

PLSS S00600

240-07W-02-015 24S 07W 02
SW CORNER

OFFICE OF THE

DOUGLAS COUNTY SURVEYOR

NAD 684432.19 4123804.58
83 43°30'19" 123°30'24"

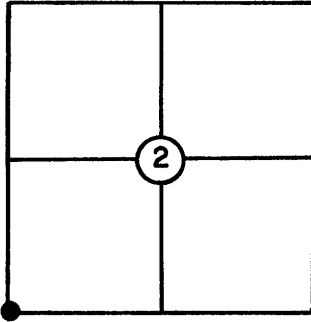

T 24 S, R 7W, Sec. 2

Station: SW Cor.

Set By (Agency): Fred Dow

Date: 1953

VERTICAL CONTROL

Elevation: _____ NGS(USC&GS) Line # _____ USGS Line # _____

Order
Of Precision _____ Agency: _____ Proj. #: _____ Date: _____

HORIZONTAL CONTROL

^{NAD 27}
Oregon State Plane Coordinates: Y(Northing) 684,466.83 X(Easting) 1,202,845.32
(South Zone)

Order
Of Precision 1/5,000 Agency: DCSO Proj. #: _____ Date: 1976

Approximate Geographic Position: Latitude= 43°30'20" Longitude= 123°30'19"

DESCRIPTION: 1" steel shaft 8 ft. E. of

N-S fenceline 4 fir bearing trees. See

Douglas County Surveyor's Records of Gov-

ernment Corners Renewed. As per M99-49.

See unfiled flood study control survey files

for tie info.

VICINITY: _____

SKETCH

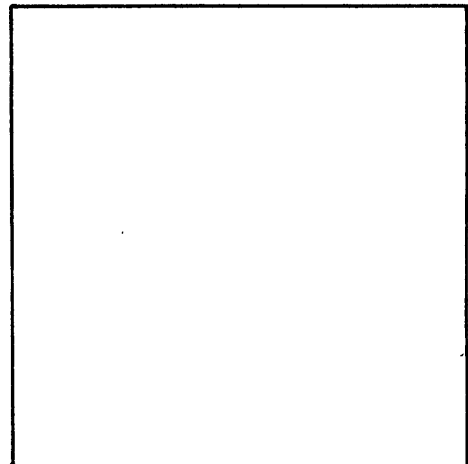

NOTE: For Possible Further Information On This Station, Please Contact The Douglas County Surveyors Office, Rm. 205 Douglas County Justice Bldg., Roseburg, OR. 97470 Phone 672-3311 Ext. 272. Douglas County residents outside the Roseburg calling area dial toll free 1-800-452-0991.