

OFFICE OF THE
DOUGLAS COUNTY SURVEYOR

M-026 145 54 29
MAY 10
NAD 83 506544.01 4142470.43
43°27'29" 123°25'21"

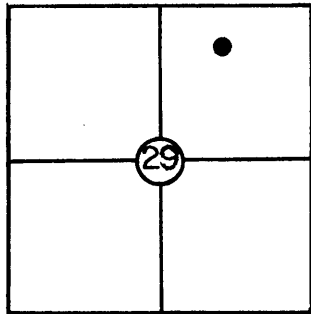

M-026

VERTICAL CONTROL

T 24 S, R 6 W, Sec. 29

Station: MARY Q

Set By (Agency): DCSO

Date: 1981

Elevation: _____ NGS(USC&GS) Line # _____ USGS Line # _____

Order _____
Of Precision _____ Agency: _____ Proj. #: _____ Date: _____

HORIZONTAL CONTROL

NAD 27

Oregon State Plane Coordinates: Y(Northing) 666,578.64 X(Easting) 1,221,511.05
(South Zone)

Order _____ (C.S. 61/22)
Of Precision 1/25,000 Agency: DCSO Proj. #: 2004-22 Date: 1981

Approximate Geographic Position: Latitude= 43° 27' 30" Longitude= 123° 25' 58"

DESCRIPTION: Station is a Douglas County

Surveyor's Office brass cap set in a 6"x42"

concrete filled bell tile, stamped "MARY Q

1981". Monument is approx. 6" above ground.

Witness post is approx. 5 ft. North of station

in a Northwesterly and Southeasterly fenceline.

Monument is set in cutbank approx. 15 ft. above
pavement of Hwy. #138.

VICINITY: Northwest of Sutherlin at the inter-

section of Co. Rd. #23 and State Hwy #138.

SKETCH

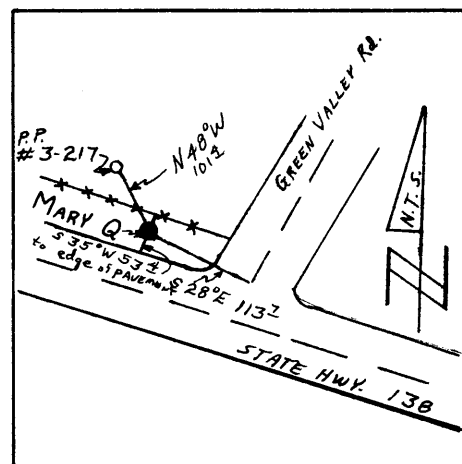

NOTE: For Possible Further Information On This Station, Please Contact The Douglas County Surveyors Office, Rm. 205 Douglas County Justice Bldg., Roseburg, OR. 97470 Phone 672-3311 Ext. 272. Douglas County residents outside the Roseburg calling area dial toll free 1-800-452-0991.