

OFFICE OF THE
DOUGLAS COUNTY SURVEYOR

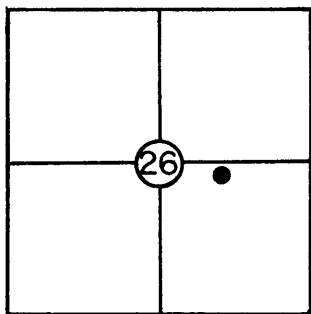

H-040

VERTICAL CONTROL

T 24 S, R 6 W, Sec. 26

Station: HILL

Set By (Agency): DCSO

Date: 1981

Elevation: _____ NGS(USC&GS) Line # _____ USGS Line # _____

Order
Of Precision _____ Agency: _____ Proj. #: _____ Date: _____

HORIZONTAL CONTROL

NAD 27

Oregon State Plane Coordinates: Y(Northing) 664,729.77 X(Easting) 1,239,118.96
(South Zone)

Order _____ (C.S. 61/22)
Of Precision 1/25,000 Agency: DCSO Proj. #: 2004-22 Date: 1981

Approximate Geographic Position: Latitude= 43° 27' 18" Longitude= 123° 21' 58"

DESCRIPTION: From the intersection of Green
Valley Rd. (Co Rd #23) and Metz Hill Rd. (Co
Rd #74) proceed Easterly along Metz Hill Rd.
approx. 0.5 mi. to station on left cutbank.

Station is a DCSO brass cap set in a 6"x42"
concrete belltile stamped "HILL 1981". Sta-
tion is approx. 8" above ground. Witness
post is 2 ft. North of station. Station is
2 ft. South of fence running East and West.

VICINITY: Northwest of Oakland.

SKETCH

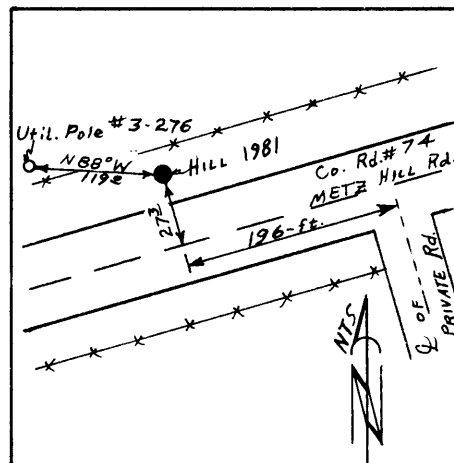

NOTE: For Possible Further Information On This Station, Please Contact The Douglas County Surveyors Office, Rm. 205 Douglas County Justice Bldg., Roseburg, OR. 97470 Phone 672-3311 Ext. 272.. Douglas County residents outside the Roseburg calling area dial toll free 1-800-452-0991.