

OFFICE OF THE
DOUGLAS COUNTY SURVEYOR

v-021
VERNA

24 S 5W 35

NAD 83 255152.92 4187995.20
83 -83°26' 3" 123°15'40"

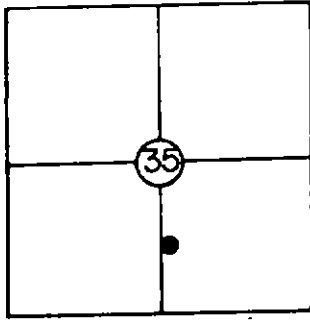

T 24 S, R 5 W, Sec. 35

Station: VERNA

Set By (Agency): DCSO

Date: 1980

VERTICAL CONTROL

Elevation: 488.254 NGS(USC&GS) Line # _____ USGS Line # _____

Order (Calapooya)
Of Precision 2nd - I Agency: DCSO Proj. #: 2006 Date: 1981

HORIZONTAL CONTROL

Oregon State Plane Coordinates: Y(Northing) 656,197.47 X(Easting) 1,267,035.78
(South Zone)

Order (Calapooya)
Of Precision 1/25,000 Agency: DCSO Proj. #: 2006 Date: 1981

Approximate Geographic Position: Latitude= 43° 26' 03" Longitude= 123° 15' 36"

DESCRIPTION: Station mark is a standard

DCSO brass cap set in a 6"x40" belltile filled
with conc. buried with cap 6" above ground.

Cap is 7 ft. above asphalt level of Co. Rd.

#22. Station is 30.5 ft. Southerly of center-
line of Co. Rd. #22. Utility pole #^{3H}₇₂ bears

N72°W, 129.5 ft. Southerly r/w fence is 29 ft.

South. Cap is stamped "VERNA 1980".

TO REACH: From intersection of Hwy 99 and
Oak St. in Oakland proceed NE on Oak St. (turns
to Driver Valley Co.Rd. #22) 2.3 mi. to
monument on right.

VICINITY: 2.3 mi. NE of Oakland

SKETCH

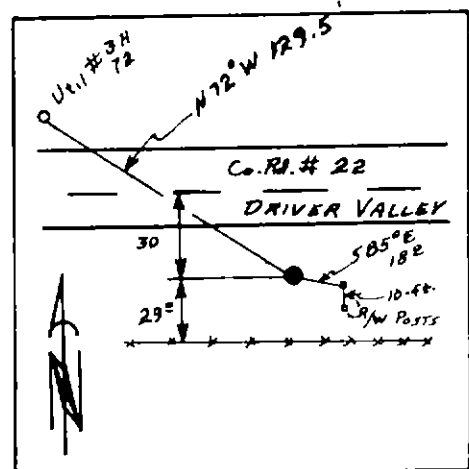

NOTE: For Possible Further Information On This Station, Please Contact The Douglas County Surveyors Office, Rm. 205 Douglas County Justice Bldg., Roseburg, OR. 97470 Phone 672-3311 Ext. 272. Douglas County residents outside the Roseburg calling area dial toll free 1-800-452-0991.