

OFFICE OF THE
DOUGLAS COUNTY SURVEYOR



D-055 24S 5W 20
B.M.-1

NAD 668941.92 4174310.71
83 43°28' 4" 123°18'52"

Station: B.M.-1 T 44 S, R 5W, Sec 20
 Set By (Agency): DCPW
 Date Set: 1977
 Recovered By RWS, SJE
 Date Recovered 1987
 Recovered By _____
 Date Recovered _____
 Recovered By _____
 Date Recovered _____

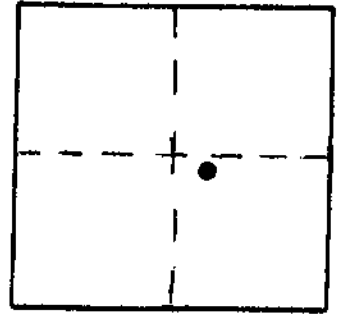

VERTICAL CONTROL

Elevation: _____ NGS Line # _____ USGS Line # _____ OSHD Line # _____
 Precision: _____ Agency: _____ Proj. # _____ Date: _____

HORIZONTAL CONTROL

South Zone State Plane Coordinates: Y(Northing) 668,976.32 X(Easting) 1,253,351.13
 Precision: 1/25,000 Agency: DCSO Proj. # 2010-4, CS 59/47 Date: 1978
 Approximate Geographic Position: Latitude 43°28'04" Longitude 123°18'47"

DESCRIPTION and TO REACH

A DCPW disk stamped "B.M.-1 1977" set in a 6 in. dia. concrete filled plastic pipe protruding 3 in. above ground.

TO REACH:

Go to the intersection of Goodrich Highway (Co.Rd. #29) and SPRR in T24S,R5W,Sec.20, monument is on south east side of intersection.

SKETCH

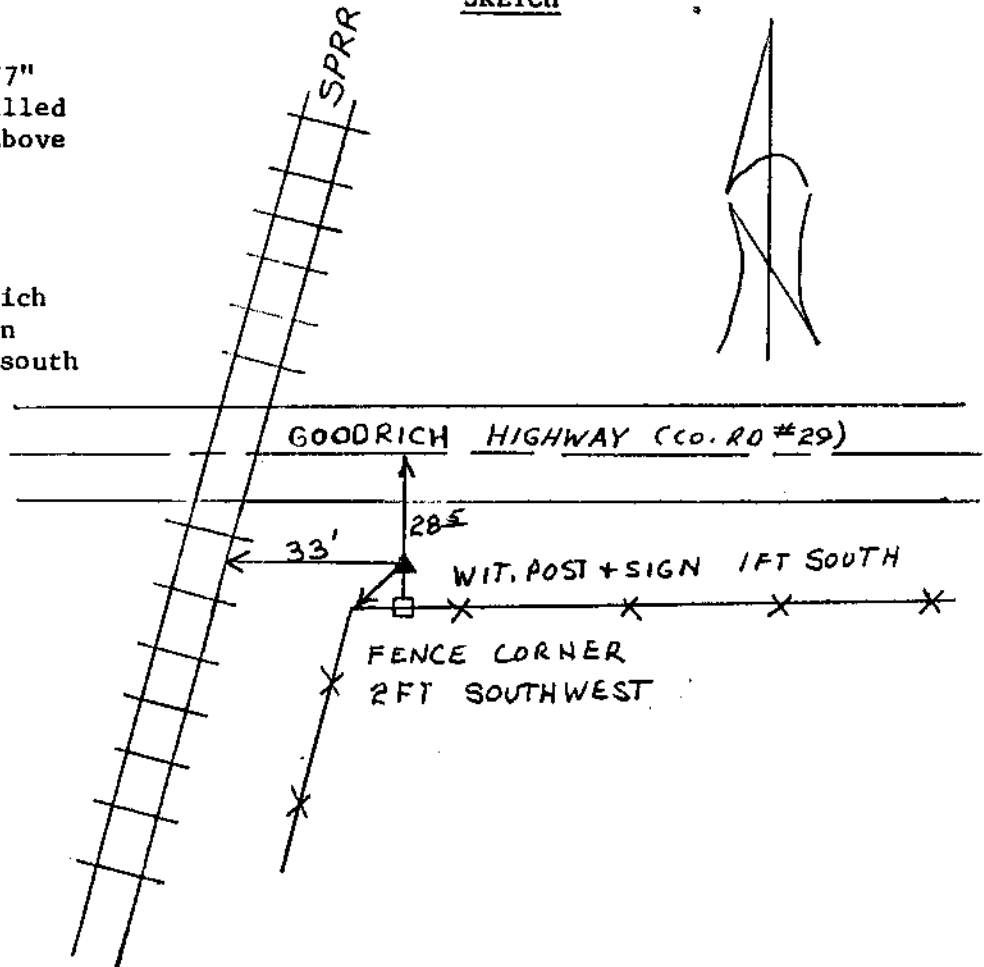

Reference Marks:

Note: For further information, contact the Douglas County Surveyor's Office, Room 205 Douglas County Justice Building, Roseburg, OR 97470. Phone 440-4278. Douglas County residents outside the Roseburg calling area, dial toll free 1-800-452-0991.