

OFFICE OF THE

DOUGLAS COUNTY SURVEYOR

u-052  
U-50

23S 8W 2

NAD 721346.55 4098020.17  
83 43°36'14" 123°36'32"

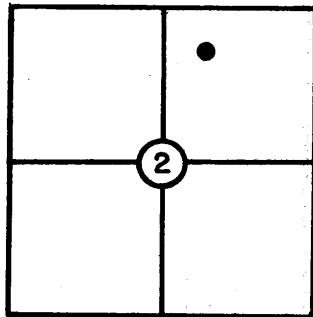

T 23 S, R 8W, Sec. 2

Station: U-50

Set By (Agency): DCSO

Date: 1972

U-052

VERTICAL CONTROL

NGVD 29

Elevation: 170.287 NGS(USC&GS) Line # \_\_\_\_\_ USGS Line # \_\_\_\_\_

Order Of Precision 2nd Agency: DCSO Proj. #: 2006 Date: 1973

HORIZONTAL CONTROL

NAD 27

Oregon State Plane Coordinates: Y(Northing) 721,381.31 X(Easting) 1,177,060.19  
(South Zone)

Order Of Precision 1/10,000 Agency: DCSO Proj. #: 2006 Date: 1972

Approximate Geographic Position: Latitude= \_\_\_\_\_ Longitude= \_\_\_\_\_

DESCRIPTION: From junction of Wells Rd.  
and Hwy. 138 go W'stly 2.2 mi. Sta. is  
bronze cap in concrete belltile. Sta. is  
5 ft. N. of road edge on fence line and 50  
ft. from the end of City rd.

VICINITY: S. of Elkton approx. 2 mi.

SKETCH

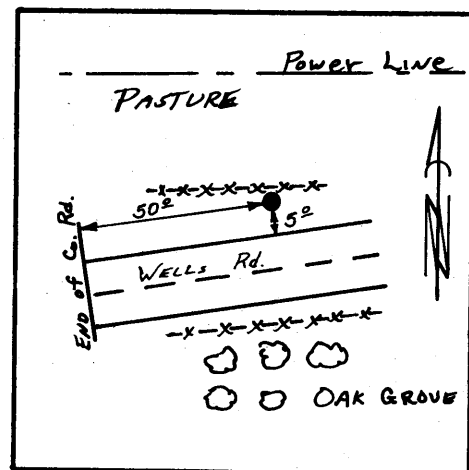

NOTE: For Possible Further Information On This Station, Please Contact The Douglas County Surveyors Office, Rm. 205 Douglas County Justice Bldg., Roseburg, OR. 97470 Phone 672-3311 Ext. 272.. Douglas County residents outside the Roseburg calling area dial toll free 1-800-452-0991.