

OFFICE OF THE  
DOUGLAS COUNTY SURVEYOR

Station: Y 554

T23S R5W Sec. 15

Date Set: 1954

Set By (Agency): USC&GS

DCSO Designation: Y-013

Date Recovered: 8-93

Recovered By: RWS S.JF

Date Recovered: \_\_\_\_\_

Recovered By: \_\_\_\_\_

Date Recovered: \_\_\_\_\_

Recovered By: \_\_\_\_\_

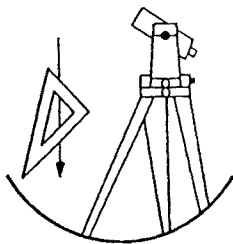
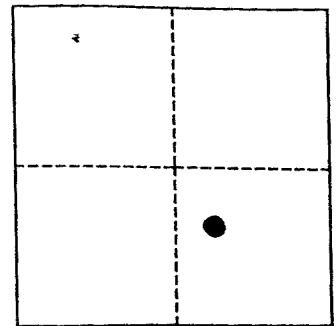

Y-013

VERTICAL CONTROL

NAVD 88 396.608 FT

NGVD 29 Elevation: 393.031 FEET      NAVD 88 Elevation: 120.886 METERS

NGS Line # 125035      USGS LINE # \_\_\_\_\_      OSHD Line # \_\_\_\_\_      FILE # \_\_\_\_\_

Precision: 1ST ORDER      Agency: NGS      Proj: \_\_\_\_\_      Date: 1988

HORIZONTAL CONTROL      CORPSCON6 NAVD88 396.62 FT.

O.C.S. 27      Y(Northing): \_\_\_\_\_      O.C.S. 83      Y(Northing): 705177

(South Zone)      X(Easting): \_\_\_\_\_      (South Zone)      X(Easting): 4186057

Precision: GIS SCALED      Agency: DCSO      Proj: \_\_\_\_\_      Date: 2014

Approx. O.C.S. 27 Geographic Position:      Latitude: 43°34'06"      Longitude: 123°16'24"

Approx. O.C.S. 83 Geographic Position:      Latitude: \_\_\_\_\_      Longitude: \_\_\_\_\_

Found: A 3 - 1/2 inch diameter USC&GS disk stamped "Y 554 1954" set vertically flush in concrete bridge column of I-5 bridge over SPRR.

To reach: From the intersection of I-5 and Eagle Valley Rd. (Co. Rd. #389) formerly Old Hwy 99N, in T23S R5W Sec15, proceed northeasterly along I-5, 0.25 miles to bridge over SPRR. Monument is set vertically in southeast column 1 - 1/2 feet higher than SPRR tracks under northbound lanes.

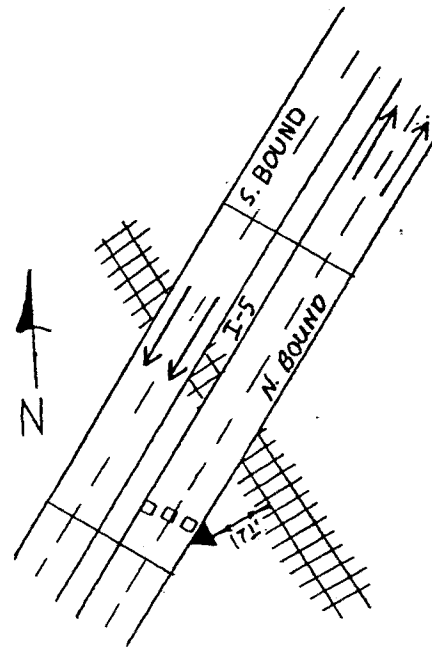

Note: For further information contact the Douglas County Surveyors Office, Room 205 Douglas County Justice Building, Roseburg, OR 97470. Phone 440-4272. Douglas County Residents outside Roseburg calling area, dial toll free 1-800-477-0991.