

OFFICE OF THE  
DOUGLAS COUNTY SURVEYOR

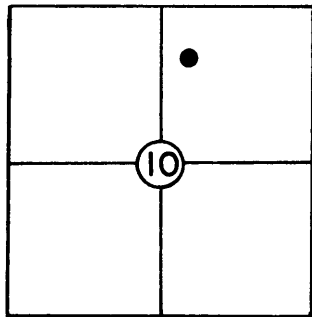

K-002

VERTICAL CONTROL

T 23 S, R 5W, Sec. 10  
Station: K-4  
Set By (Agency): DCSO  
Date: 1980

Elevation: \_\_\_\_\_ NGS(USC&GS) Line # \_\_\_\_\_ USGS Line # \_\_\_\_\_

Order  
Of Precision \_\_\_\_\_ Agency: \_\_\_\_\_ Proj. #: \_\_\_\_\_ Date: \_\_\_\_\_

HORIZONTAL CONTROL

NAD 27

Oregon State Plane Coordinates: Y(Northing) 713,029.82 X(Easting) 1,265,624.27  
(South Zone)

(North County)

Order  
Of Precision 1/15,000 Agency: DCSO Proj. #: 2008 Date: 1980

Approximate Geographic Position: Latitude= 43° 35' 23" Longitude= 123° 16' 21"

DESCRIPTION: From intersection of Hwy 99 &  
Scotts Valley-Elkhead Rd. (Co. Rd. No. 7)

proceed 0.5 mi. to Baird Dr. turn right on  
Baird Dr. 0.4 mi. to top of rise and station.

Station is a 5/8" I.R. with aluminum cap  
bearing N 77 E, 45.3 ft. from P.P. <sup>#5</sup> <sub>109</sub> a fence  
bears N 80 W, 23 ft. and is 15.8 ft. from the  
most Easterly edge of Baird Dr.

SKETCH

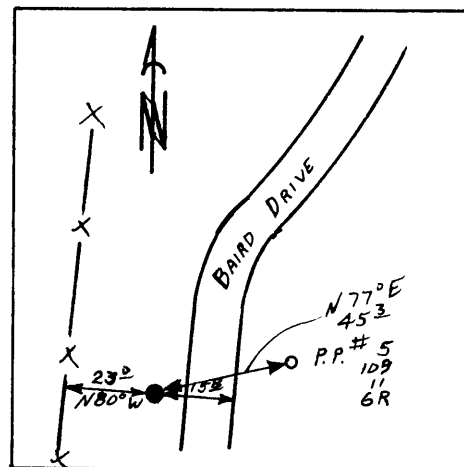

VICINITY: Approx. 1 mi. South of Yoncalla along  
Baird Dr. off of Co. Rd. No. 7.

NOTE: For Possible Further Information On This Station, Please Contact The Douglas County Surveyors Office, Rm. 205 Douglas County Justice Bldg., Roseburg, OR. 97470 Phone 672-3311 Ext. 272. Douglas County residents outside the Roseburg calling area dial toll free 1-800-452-0991.