

OFFICE OF THE
DOUGLAS COUNTY SURVEYOR

Station: CO. RD. #8 CON. MON. #3 T 23 S, R 4 W, Sec 21

Set By (Agency): DCSO

Date Set: 1974

Recovered By RWS, SJF

Date Recovered 9/07 3/97

Recovered By _____

Date Recovered _____

Recovered By _____

Date Recovered _____

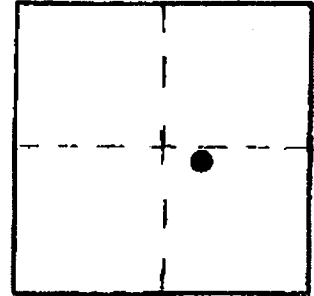

c-104 23S 4W 21
CON MON #3 (Co. Rd. #8)

NAD 699378.74 4212319.99
83 43°33'17" 123°10'30"

VERTICAL CONTROL NGVD 29
Elevation: 746 - 42 CORPCONG NAVD 88 750.11 FT
Precision: 3/2 NGS Line # _____ USGS Line # _____ OSHD Line # _____
Agency: DCSO Proj. # CS66/54 Date: 1997

HORIZONTAL CONTROL OCS 27
South Zone State Plane Coordinates: Y(Northing) 699,413.37 X(Easting) 1,291,359.94
Precision: 1/25,00 Agency: DCSO Proj. # 2004-7 Date: 1974
Approximate Geographic Position: Latitude 43°33'17" Longitude 123°10'25"

DESCRIPTION and TO REACH

SKETCH

A DCSO disk stamped "CO.RD.#8 CON. MON.#3 1974" set in a 6 in. dia. concrete filled tile.

Go to the intersection of Co. Rd. #8 (Scotts Valley Rd.) and Co.RD.#7 (Elkhead Rd.) in T23S,R4W,Sec.21.

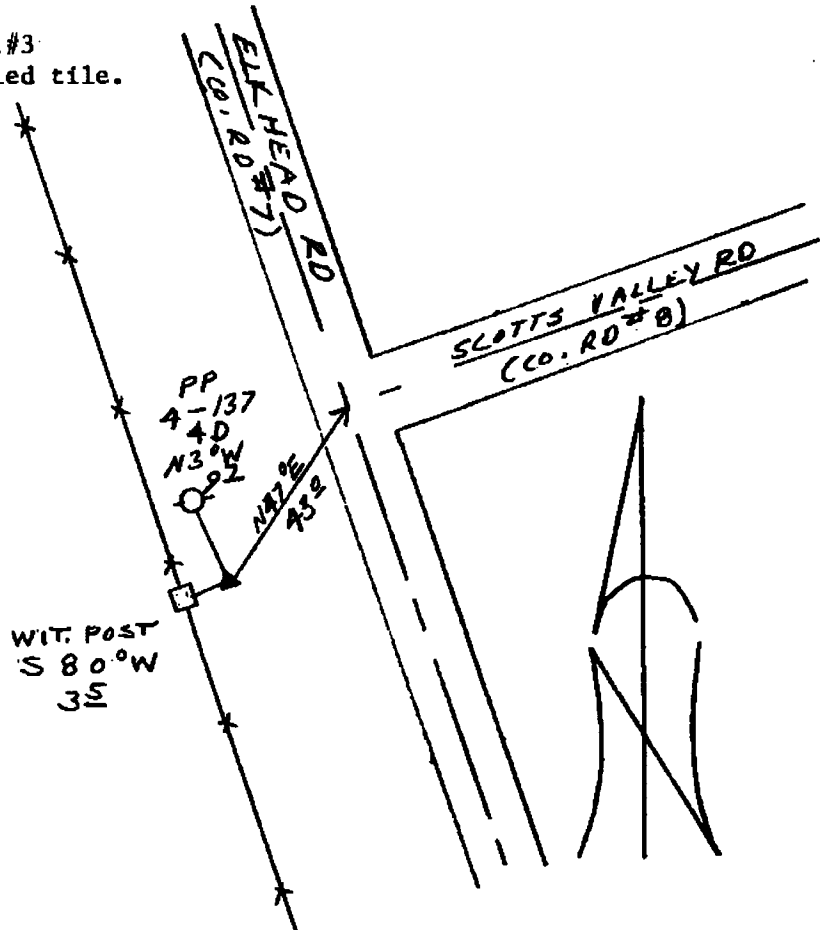

Reference Marks:

Note: For further information, contact the Douglas County Surveyor's Office, Room 205 Douglas County Justice Building, Roseburg, OR 97470. Phone 440-4278. Douglas County residents outside the Roseburg calling area, dial toll free 1-800-452-0991.