

OFFICE OF THE
DOUGLAS COUNTY SURVEYOR

220-12W-03-003 225 12W 03
NW CORNER
NAD 760800.00 3963155.91
83 43°41'50" 124° 7'26"

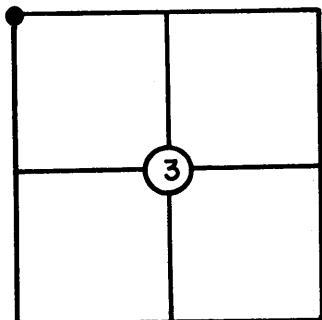

T 22 S, R 12W, Sec. 3
Station: NW Cor. 400700
Set By (Agency): DCSO
Date: 1967

VERTICAL CONTROL

Elevation: _____ NGS(USC&GS) Line # _____ USGS Line # _____

Order
Of Precision _____ Agency: _____ Proj. #: _____ Date: _____

HORIZONTAL CONTROL NAD 27

Oregon State Plane Coordinates: Y(Northing) 760,835.07 X(Easting) 1,042,194.58
(South Zone)

Order
Of Precision 1/5000 Agency: DCSO Proj. #: 6004-16 Date: 1975

Approximate Geographic Position: Latitude= _____ Longitude= _____

DESCRIPTION: Brass cap- See County

Surveyor's Records of government Cor. Renewed

VICINITY: Reedsport Area

SKETCH

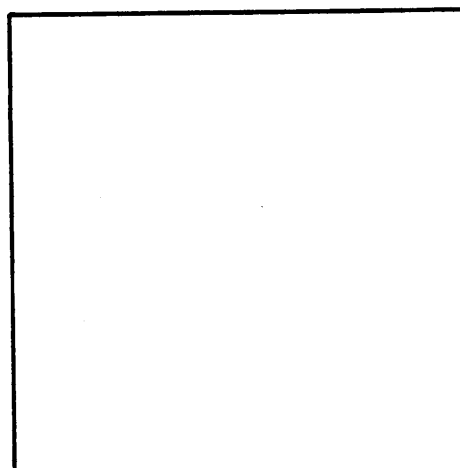

NOTE: For Possible Further Information On This Station, Please Contact The Douglas County Surveyors Office, Rm. 205 Douglas County Justice Bldg., Roseburg, OR. 97470 Phone 672-3311 Ext. 272.. Douglas County residents outside the Roseburg calling area dial toll free 1-800-452-0991.