

OFFICE OF THE
DOUGLAS COUNTY SURVEYOR

Station: X 309

T22S R5W SEC 8

Date Set: 1947

Set By (Agency): USC&GS

DCSO Designation: X-006

Date Recovered: 8/93

Recovered By: RWS SJF

Date Recovered: _____

Recovered By: _____

Date Recovered: _____

Recovered By: _____

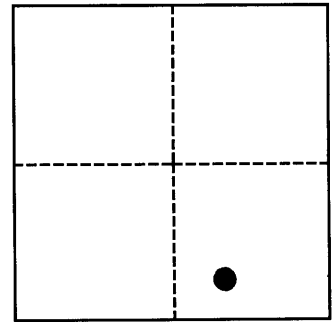
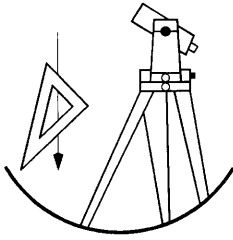

VERTICAL CONTROL

NGVD 29 Elevation: 299.629 FEET NAVD 88 Elevation: 92.423 METERS

NGS Line # L25035 USGS LINE # _____ OSHD Line # _____ FILE # _____

Precision: 1ST ORDER Agency: USC&GS Proj: _____ Date: 1957

HORIZONTAL CONTROL

O.C.S. 27 Y(Northing): 741,505.81 O.C.S. 83 Y(Northing): 741,470.96

(South Zone) X(Easting): 1,255,903.57 (South Zone) X(Easting): 4,176,864.18

Precision: 1/25,000 Agency: DCSO Proj: 2008 Date: 1979

Approx. O.C.S. 27 Geographic Position: Latitude: 43°40' 1" Longitude: 123°18'46"

Approx. O.C.S. 83 Geographic Position: Latitude: 43°40' 1" Longitude: 123°18'50"

Found: A 3 - 3/4 inch diameter disk stamped "X 309 1947" set flush in top of a concrete head wall.

To reach: From the intersection of State Hwy 38 and B Ave. in Drain T22S R5W Sec 17 proceed northerly along State Hwy 38, 0.3 miles to monument on right.

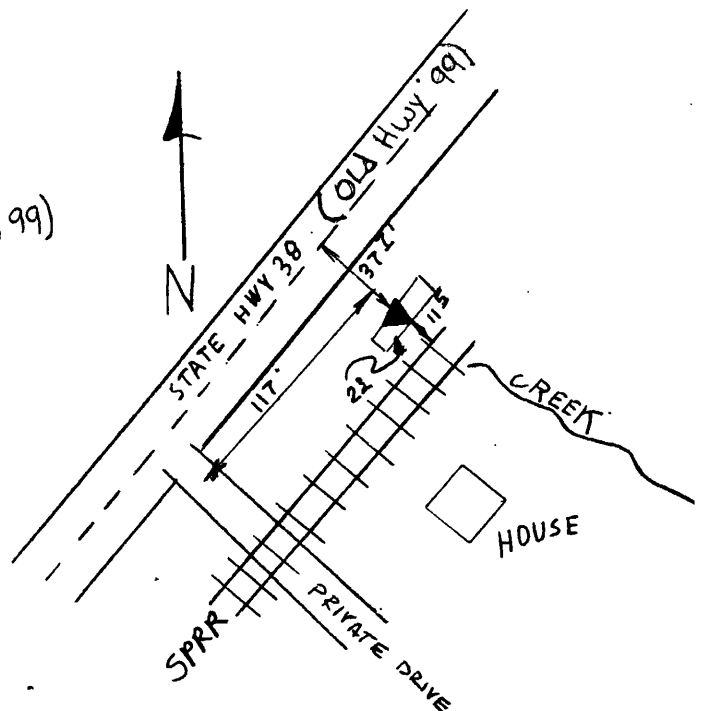

Note: For further information contact the Douglas County Surveyors Office, Room 205 Douglas County Justice Building, Roseburg, OR 97470. Phone 440-4272. Douglas County Residents outside Roseburg calling area, dial toll free 1-800-477-0991.