

OFFICE OF THE  
DOUGLAS COUNTY SURVEYOR

Station: S-6 Ecc. T 21 S, R 11W, Sec 3

Set By (Agency): DCSO

Date Set: 1980

Recovered By GQ - TP

Date Recovered 1-25-82

Recovered By \_\_\_\_\_

Date Recovered \_\_\_\_\_

Recovered By \_\_\_\_\_

Date Recovered \_\_\_\_\_

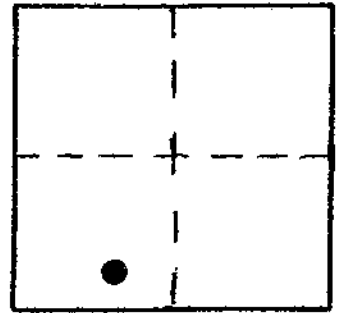

S-007 215 11W 3  
S-6 ECCENTRIC

NAD 786178.75 3977327.89  
BS 43°46'15" 123°59'56"

VERTICAL CONTROL

Elevation: 10.53 NGS Line # \_\_\_\_\_ USGS Line # \_\_\_\_\_ OSHD Line # \_\_\_\_\_

Precision: 3rd Agency: DCSO Proj. # 2006 Date: 1989

HORIZONTAL CONTROL

South Zone State Plane Coordinates: Y(Northing) 786,214.18 X(Easting) 1,076,369.50

Precision: 1/25,000 Agency: DCSO Proj. # 2006 Date: 1980

Approximate Geographic Position: Latitude 43°46'16" Longitude 123°59'52"

DESCRIPTION and TO REACH

SKETCH

Found: Standard DCSO disk set in concrete tile buried 6" in the ground. Survey marker sign bears S 60° E, 4.0 ft.

To reach: From the intersection of Co Rd. #195 & Co. Rd. #48 (in Sec 19 T21S R11W) proceed northwesterly along Rd. #48, 4.5 miles to a left hand curve and monument on the right.

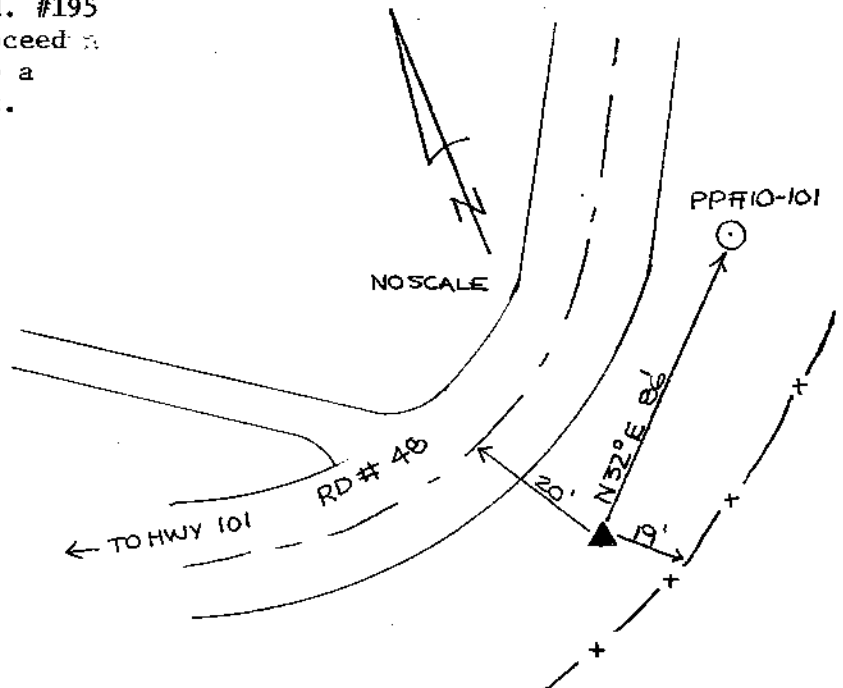

Reference Marks:

Note: For further information, contact the Douglas County Surveyor's Office, Room 205 Douglas County Justice Building, Roseburg, OR 97470. Phone 440-4278. Douglas County residents outside the Roseburg calling area, dial toll free 1-800-452-0991.