

11/19/81

OFFICE OF THE

DOUGLAS COUNTY SURVEYOR

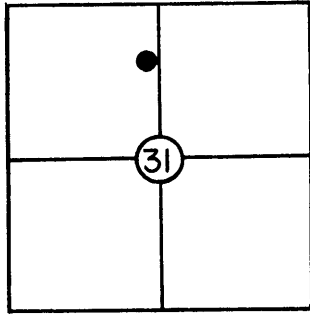

H-023

VERTICAL CONTROL

T 21 S, R 5 W, Sec. 31

Station: HARD AZI

Set By (Agency): DCSO

Date: 1981

Elevation: \_\_\_\_\_ NGS(USC&GS) Line # \_\_\_\_\_ USGS Line # \_\_\_\_\_

Order \_\_\_\_\_  
Of Precision \_\_\_\_\_ Agency: \_\_\_\_\_ Proj. #: \_\_\_\_\_ Date: \_\_\_\_\_

HORIZONTAL CONTROL

<sup>NAS 27</sup>  
Oregon State Plane Coordinates: Y(Northing) 755,520.53 X(Easting) 1,249,724.67  
(South Zone)

Order \_\_\_\_\_ (C.S. 61/20)  
Of Precision 1/25,000 Agency: DCSO Proj. #: 2004-21 Date: 1981

Approximate Geographic Position: Latitude= 43° 42' 17" Longitude= 123° 20' 16"

DESCRIPTION: Station is a DCSO brass cap  
set in a 6"x42" conc. bell tile stamped  
"HARD AZI 1981". Witness post is approx.  
5' South of station, station is approx.  
1" above the ground.

SKETCH

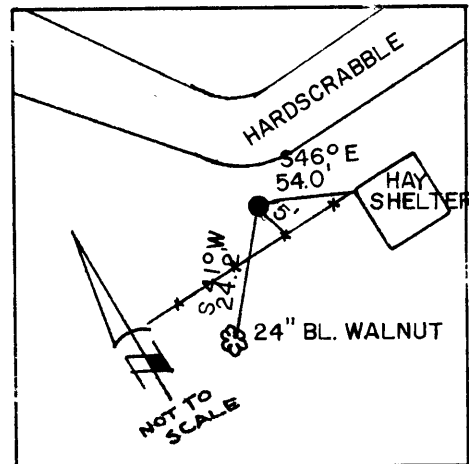

VICINITY: Northwest of Drain on Hardscrabble

Rd. approx. 1.3 mi. from the intersection  
of Co. Rds. #65 & #37 (Hardscrabble & Smith River Rds.)

NOTE: For Possible Further Information On This Station, Please Contact The Douglas County Surveyors Office, Rm. 205 Douglas County Justice Bldg., Roseburg, OR. 97470 Phone 672-3311 Ext. 272.. Douglas County residents outside the Roseburg calling area dial toll free 1-800-452-0991.