

OFFICE OF THE
DOUGLAS COUNTY SURVEYOR

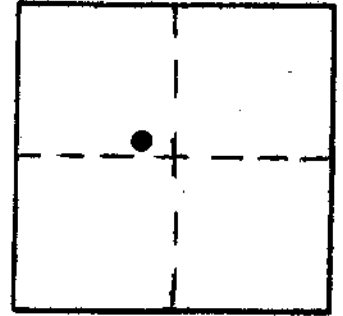

Z-003

Station: Z 344 RESET T 27 S, R 8 W, Sec 31
 Set By (Agency): USC&GS
 Date Set: 1972
 Recovered By RS, SF
 Date Recovered 8/7/84
 Recovered By _____
 Date Recovered _____
 Recovered By _____
 Date Recovered _____



VERTICAL CONTROL NGVD 29

Elevation: 2441.428 NGS Line # 99 USGS Line # _____ OSHD Line # _____
 Precision: 2nd Agency: USC&GS Proj. # _____ Date: 1972

HORIZONTAL CONTROL

South Zone State Plane Coordinates: Y(Northing) _____ X(Easting) _____
 Precision: _____ Agency: _____ Proj. # _____ Date: _____
 Approximate Geographic Position: Latitude _____ Longitude _____

DESCRIPTION and TO REACH

SKETCH

DESCRIPTION:

A USC&GS disk stamped "Z 344 RESET 1972" set in a 13 in. diameter upside down concrete filled bell tile, 3 in. below ground level.

TO REACH:

From the intersection of CoosBay Wagon Rd. (Co. Rd. #112) and BLM Rd. #28-8-16.0 in T28S,R8W,Sec.16, proceed northwesterly along BLM Rd.#28-8-16.0 approx. 5.7 miles to monument on left.

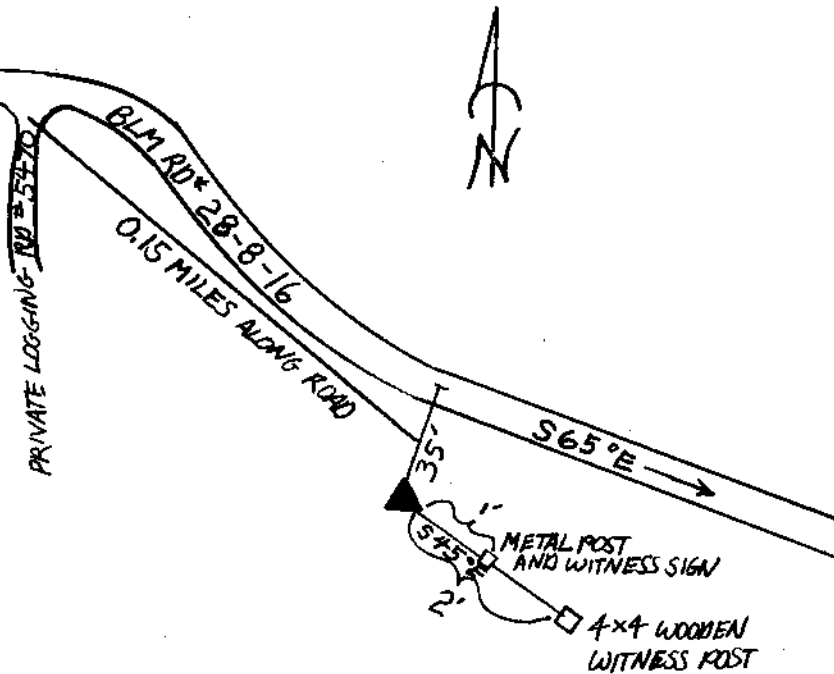

Reference Marks:

Note: For further information, contact the Douglas County Surveyor's Office, Room 205 Douglas County Justice Building, Roseburg, OR 97470. Phone 440-4278. Douglas County residents outside the Roseburg calling area, dial toll free 1-800-452-0991.