

OFFICE OF THE
DOUGLAS COUNTY SURVEYOR

Station: Y 738
 Date Set: 1987
 Set By (Agency): NGS
 DCSO Designation: Y-026
 Date Recovered: 7-22-93
 Recovered By: RWS S.JF
 Date Recovered: _____
 Recovered By: _____
 Date Recovered: _____
 Recovered By: _____

T21S R4W Sec. 16

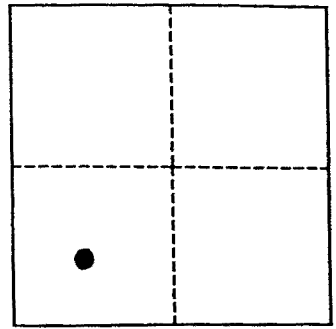
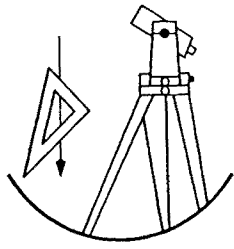

VERTICAL CONTROL

~~NGVD 29~~ ^{NAVD 88} Elevation: 462.044 FEET NAVD 88 Elevation: 140.831 METERS
 NGS Line # L25035 USGS LINE # _____ OSHD Line # _____ FILE # _____
 Precision: 1ST ORDER Agency: NGS Proj: _____ Date: 1988

HORIZONTAL CONTROL

O.C.S. 27 Y(Northing): _____ O.C.S. 83 Y(Northing): 765956
 (South Zone) X(Easting): _____ (South Zone) X(Easting): 4210963
 Precision: GIS SCALED Agency: DCSO Proj: _____ Date: 2014
 Approx. O.C.S. 27 Geographic Position: Latitude: 43°44'16" Longitude: 123°11'08"
 Approx. O.C.S. 83 Geographic Position: Latitude: _____ Longitude: _____

Found: A 9/16 inch diameter stainless steel rod set under a 6 - 7/8 inch diameter aluminum collar and access cover set in concrete, rim access cover collar stamped "Y 738 1987" flush with the ground.

To reach: From the undercrossing of Bear Creek Rd. (Co. Rd. #62) and I-5, exit 163 (T21S R4W Sec. 19) proceed northerly along I-5 approximately 1.40 miles to mile point 164.85 and monument on right.

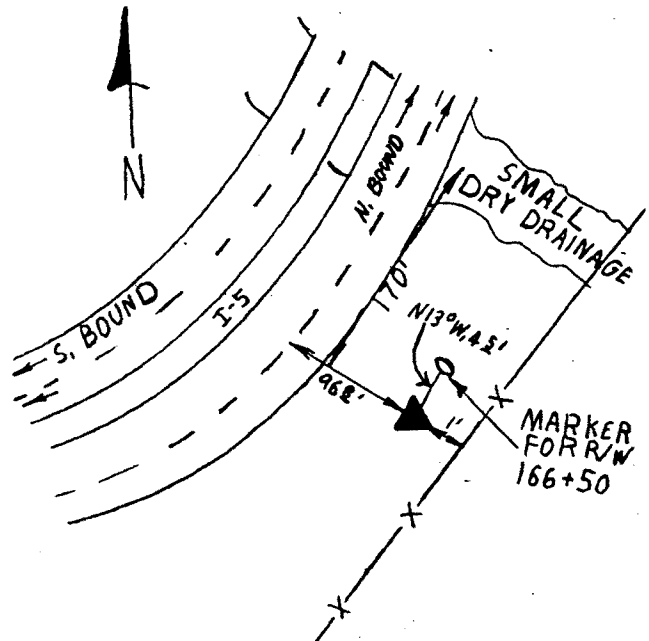

Note: For further information contact the Douglas County Surveyors Office, Room 205 Douglas County Justice Building, Roseburg, OR 97470. Phone 440-4272. Douglas County Residents outside Roseburg calling area, dial toll free 1-800-477-0991.