

OFFICE OF THE
DOUGLAS COUNTY SURVEYOR

Y-011

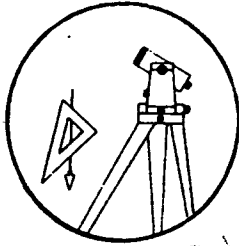

Station: Y-499 T 30 S, R 4W, Sec 15
 Set By (Agency): USC&GS
 Date Set: 1949
 Recovered By RS-JP
 Date Recovered 3-15-82
 Recovered By _____
 Date Recovered _____
 Recovered By _____
 Date Recovered _____

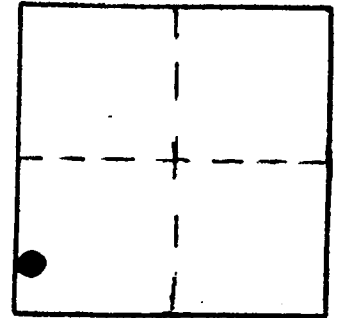

VERTICAL CONTROL CORPSCOM6 NAVD88 848.743 FT.
 Elevation: 845.376 NGS Line # 130 USGS Line # _____ OSHD Line # _____
 Precision: 2nd Agency: USC&GS Proj. # _____ Date: 1957

HORIZONTAL CONTROL
 South Zone State Plane Coordinates: Y(Northing) 482202 X(Easting) 4207060
 Precision: GIS SCALED Agency: DCSO Proj. # _____ Date: 2014
 Approximate Geographic Position: Latitude _____ Longitude _____

DESCRIPTION and TO REACH

Found: A standard USC&GS disk stamped "Y 499 1949", set in a 12" dia. concrete post protruding 5" above ground.

To reach: From the intersection of Co. Rd. #34 (Days Creek Rd.) and State Hwy. 227 in T30S R4W sec. 10 proceed South-easterly 1.0 mi. along St. Hwy. #227 to monument on the left.

SKETCH

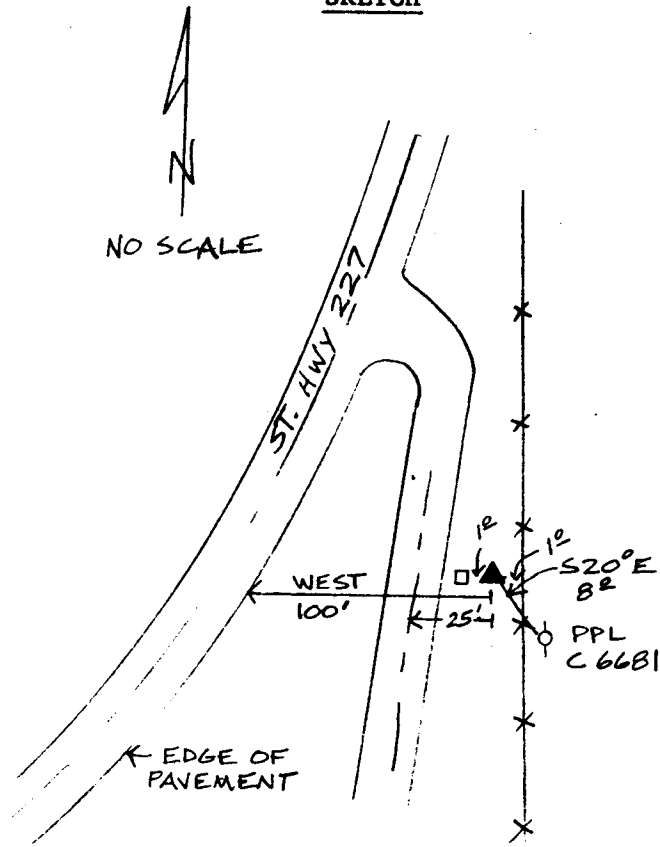

Reference Marks:

Note: For further information, contact the Douglas County Surveyor's Office, Room 205 Douglas County Justice Building, Roseburg, OR 97470. Phone 440-4278. Douglas County residents outside the Roseburg calling area, dial toll free 1-800-452-0991.