

OFFICE OF THE
DOUGLAS COUNTY SURVEYOR

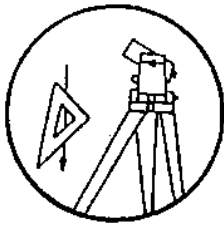

Station: X-054
 Date Set: 1992
 Set By (Agency): DCSO
 DCSO Designation: X-054
 Date Recovered: 1-21-92
 Recovered By: RWS SJF
 Date Recovered: _____
 Recovered By: _____
 Date Recovered: _____
 Recovered By: _____

T 26 S, R 6 W, Sec 24

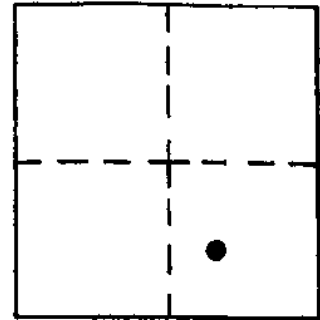

NGVD 29
VERTICAL CONTROL

Elevation: 562.402 NGS Line # _____ USGS Line # _____ OSHD Line # _____
 Precision: 2nd Order Agency: DCSO Proj. # 2007 Date: 1992

HORIZONTAL CONTROL

O.C.S. 27 Y(Northing): _____ O.C.S. 83 Y(Northing): _____
 South Zone X(Easting): _____ South Zone X(Easting): _____
 Precision: _____ Agency: _____ Proj. # _____ Date: _____
 Approx. NAD ⁸³ Geographic Position: Latitude _____ Longitude _____

SET: A standard DCSO disk stamped "X-054 1992" set flush in a 1 1/2' x 8' concrete slab.

To reach: From the intersection of State Hwy. 99 and Umpqua College Rd. (Co. Rd.#284 in T26S R6W sec. 25), proceed northerly along St. Hwy. 99 0.2 mi. to mon. on left in the Fire Station parking lot.

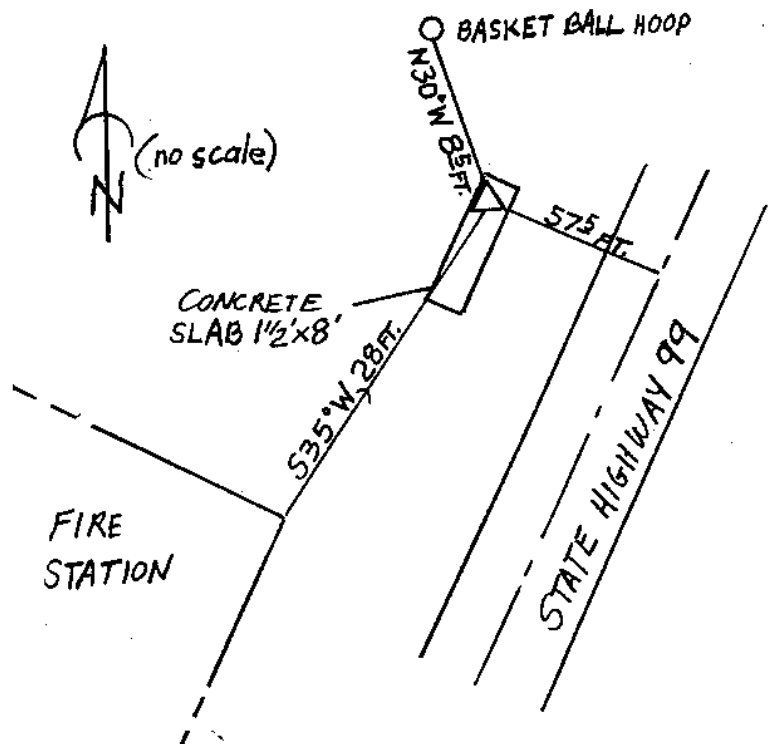

Note: For possible further information contact the Douglas County Surveyors Office, Room 205 Douglas County Justice Building, Roseburg, OR 97470. Phone 440-4272. Douglas County residents outside the Roseburg calling area, dial toll free 1-800-477-0991.