

OFFICE OF THE  
DOUGLAS COUNTY SURVEYOR

Station: X-046  
Date Set: 1992

T 29 S, R 4 W, Sec 21

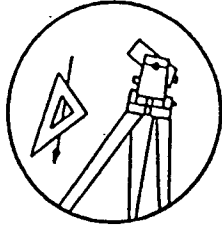

Set By (Agency): DCSO  
DCSO Designation: X-046  
Date Recovered: 7/16/92  
Recovered By: TF HS  
Date Recovered: \_\_\_\_\_  
Recovered By: \_\_\_\_\_  
Date Recovered: \_\_\_\_\_  
Recovered By: \_\_\_\_\_

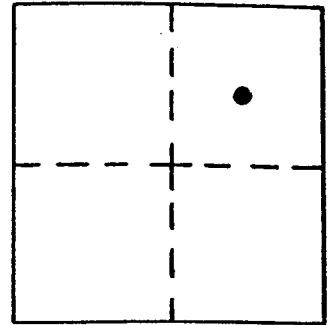

VERTICAL CONTROL CORPSCON6 NAVD88 828.042 FT.

Elevation: 824.630 ft.      NGS Line # \_\_\_\_\_ USGS Line # \_\_\_\_\_ OSHD Line # \_\_\_\_\_  
Precision: 2ND ORDER Agency: DCSO      Proj. # 2007      Date: 1992

HORIZONTAL CONTROL

O.C.S. 27 Y(Northing): \_\_\_\_\_      O.C.S. 83 Y(Northing): 510644  
South Zone X(Easting): \_\_\_\_\_      South Zone X(Easting): 4205610  
Precision: ~~SALED~~<sup>GLS</sup> Agency: DCSO      Proj. # \_\_\_\_\_      Date: 2014  
Approx. NAD ~~83~~<sub>27</sub> Geographic Position: Latitude 43° 02' 12" Longitude 123° 10' 33"

Set: A standard DCSO disk stamped "X-046 1992"  
set in a 6" x 36" corrugated sewer pipe protruding  
3" from the ground and filled with concrete.

To reach: From the intersection of South Myrtle  
Rd. (Co.Rd.#18) and Riverside Dr. (Co.Rd.#18A) in  
T29S R5W sec. 23, continue on South Myrtle Rd.  
to MP 6.7 and mon. on the left.

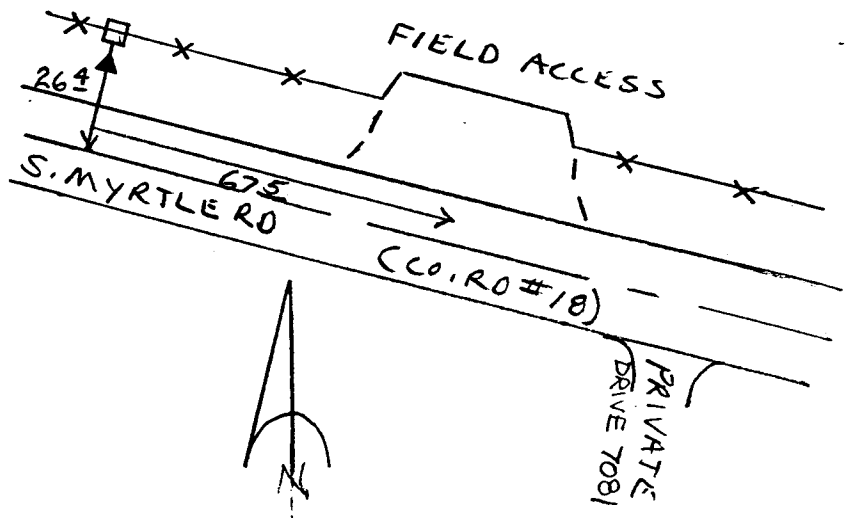

Note: For possible further information contact the Douglas County Surveyors Office,  
Room 205 Douglas County Justice Building, Roseburg, OR 97470. Phone 440-4272.  
Douglas County residents outside the Roseburg calling area, dial toll free  
1-800-477-0991.