

OFFICE OF THE
DOUGLAS COUNTY SURVEYOR

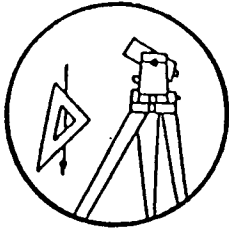

Station: X-045
Date Set: 1992
Set By (Agency): DCSO
DCSO Designation: X-045
Date Recovered: 7\92
Recovered By: TF HS
Date Recovered: _____
Recovered By: _____
Date Recovered: _____
Recovered By: _____

T 29 S, R 4 W, Sec 22

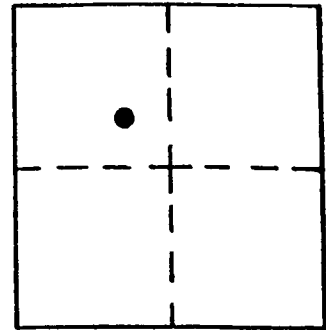

VERTICAL CONTROL CORPSCONG NAVD88 851.059 FT.

Elevation: 847.648 NGS Line # _____ USGS Line # _____ OSHD Line # _____

Precision: 2nd Order Agency: DCSO Proj. # 2007 Date: 1992

HORIZONTAL CONTROL

O.C.S. 27 Y(Northing): _____

O.C.S. 83 Y(Northing): 509943

South Zone X(Easting): _____

South Zone X(Easting): 4208845

Precision: ^{S/S}~~SCALED~~ Agency: DCSO Proj. # _____ Date: 2014

Approx. NAD ~~83~~ Geographic Position: Latitude 43° 02' 05" Longitude 123° 09' 51"

27

SET: A standard DCSO disk stamped "X-045 1992" set in a 6" x 36" corrugated sewer pipe protruding 2" from the ground and filled with concrete.

To reach: From the intersection of South Myrtle Rd. (Co. Rd. #18) and Riverside Dr. (Co. Rd.#18A) in T29S R5W sec. 23, continue easterly on South Myrtle Rd. 5.35 mi. to mon. on the right

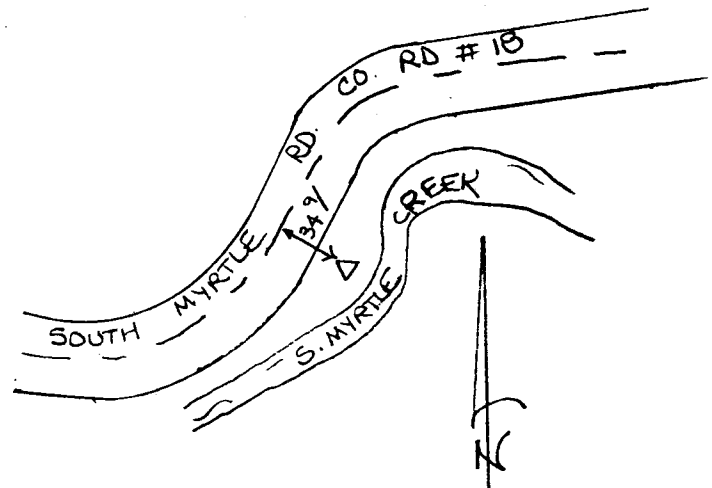

Note: For possible further information contact the Douglas County Surveyors Office, Room 205 Douglas County Justice Building, Roseburg, OR 97470. Phone 440-4272. Douglas County residents outside the Roseburg calling area, dial toll free 1-800-477-0991.