

OFFICE OF THE
DOUGLAS COUNTY SURVEYOR

Station: X-037

T 29 S, R 4W , Sec 20

Date Set: 1992

Set By (Agency): DCSO

Date Recovered: 3-10-92

Recovered By: SJF - TF

Date Recovered: _____

Recovered By: _____

Date Recovered: _____

Recovered By: _____

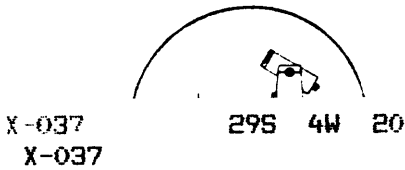
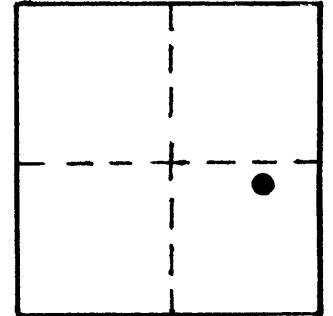

NAD 509218.69 4201223.35
83 43° 1'56" 123°11'37"

VERTICAL CONTROL **NGVD 29**

Elevation: 819.069 NGS Line # _____ USGS Line # _____ OSHD Line # _____

Precision: 2nd Order Agency: DCSO Proj. # 2007 Date: 1992

HORIZONTAL CONTROL

South Zone O.C.S. 27: Y(Northing) 509,254.41 X(Easting) 1,280,264.90

South Zone O.C.S. 83: Y(Northing) _____ X(Easting) _____

Precision: 1/25,000 Agency: DCSO Proj. # 2008 Date: 1992

Approx. NAD ~~83~~ Geographic Position: Latitude 43°01'56" Longitude 123°11'33"
Scaled 27

DESCRIPTION and TO REACH

Set: A standard DCSO disk stamped " X-037 1992" set in a 8" x 42" concrete filled belltile.

To Reach: From the intersection of Riverside Dr. and South Myrtle Rd. in Myrtle Creek continue on South Myrtle Rd. to mi. marker 5.7 and mon on the left.

SKETCH

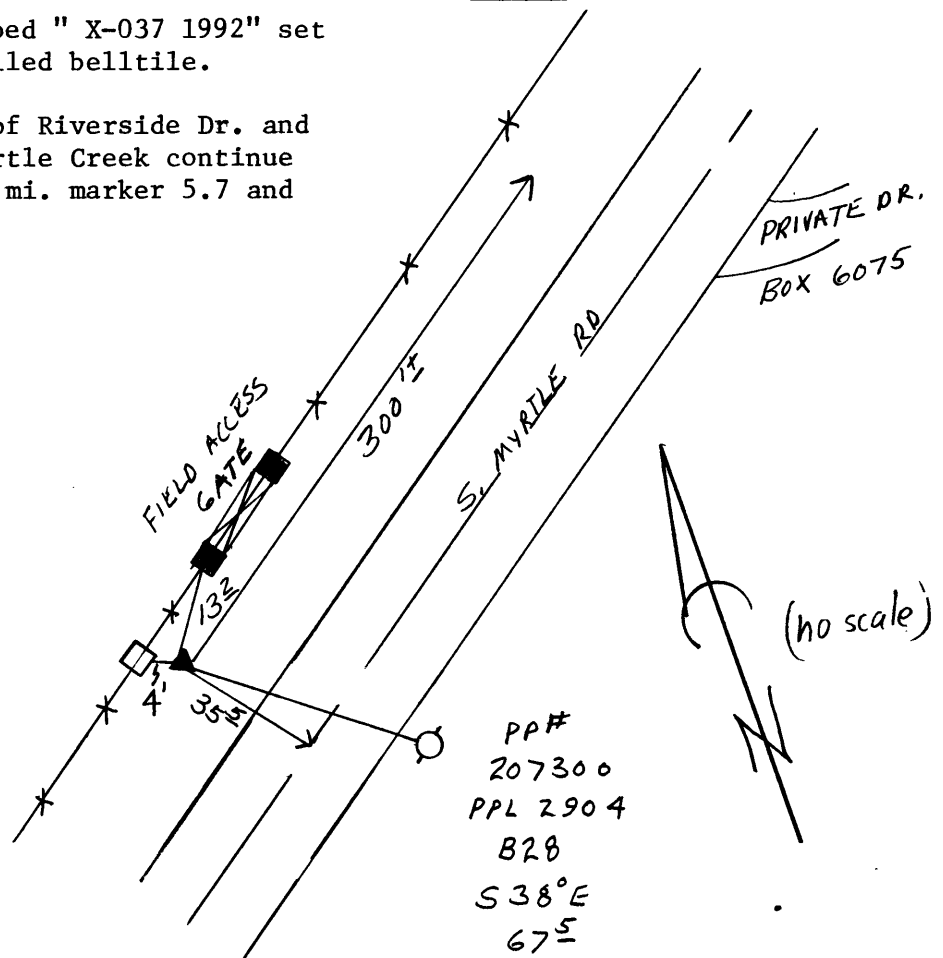

Reference Marks:

Note: For further information, contact the Douglas County Surveyor's Office, Room 205 Douglas County Justice Building, Roseburg, OR 97470. Phone 440-4278. Douglas County residents outside the Roseburg calling area, dial toll free 1-800-452-0991.