

OFFICE OF THE
DOUGLAS COUNTY SURVEYOR

Station: X-036
 Date Set: 1992
 Set By (Agency): DCSO
 Date Recovered: 3-10-92
 Recovered By: SJF - TF
 Date Recovered: _____
 Recovered By: _____
 Date Recovered: _____
 Recovered By: _____

T 29S S, R 3W , Sec 20

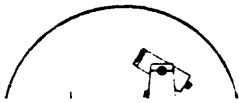
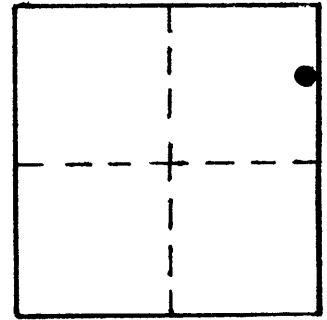

X-036 29S 3W 20
X-036

NAD 510842.23 4231735.60
83 43° 2'21" 123° 4'47"

VERTICAL CONTROL **NGVD 29**

Elevation: 1084.735 NGS Line # _____ USGS Line # _____ OSHD Line # _____
 Precision: 2nd Order Agency: DCSO Proj. # 2007 Date: 1992

HORIZONTAL CONTROL

South Zone O.C.S. 27: Y(Northing) 510,878.19 X(Easting) 1,310,777.17
 South Zone O.C.S. 83: Y(Northing) _____ X(Easting) _____
 Precision: 1: 25,000 Agency: DCSO Proj. # 2008 Date: 1992
 Approx. NAD 83 Geographic Position: Latitude 43 02 21.8 Longitude 123 04 42.8

DESCRIPTION and TO REACH

SKETCH

SET: A standard DCSO disk stamped "X-036 1992" set in a 8" O.D. x 42" concrete filled belltile buried flush with the ground.

To Reach: From the intersection of Riverside Dr. and South Myrtle Rd. (Co. Rd. #18) continue on South Myrtle Rd. to mp.12.1 and mon on the right.

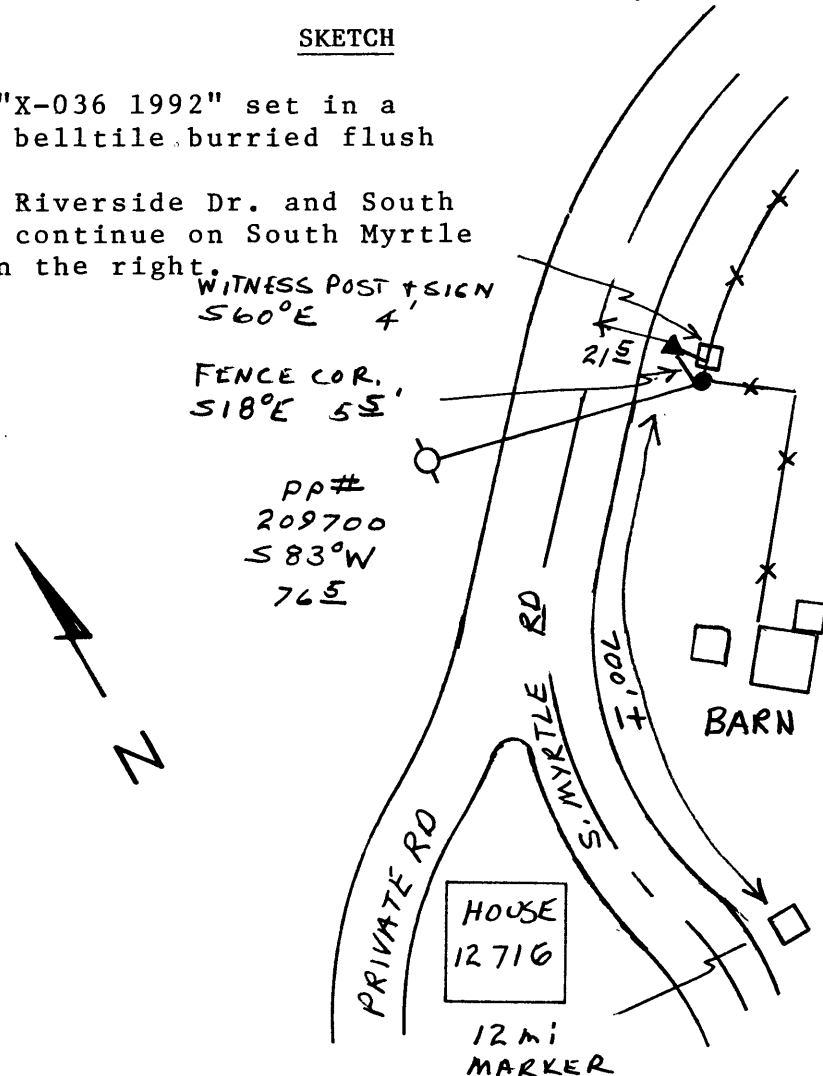

Reference Marks:

Note: For further information, contact the Douglas County Surveyor's Office, Room 205 Douglas County Justice Building, Roseburg, OR 97470. Phone 440-4278. Douglas County residents outside the Roseburg calling area, dial toll free 1-800-452-0991.