

OFFICE OF THE
DOUGLAS COUNTY SURVEYOR

Station: X-028

T 24 S, R 6W, Sec 29

Date Set: 1991

Set By (Agency): DCSO

Date Recovered: 8-23-91

Recovered By: LEM, JP

Date Recovered: _____

Recovered By: _____

Date Recovered: _____

Recovered By: _____

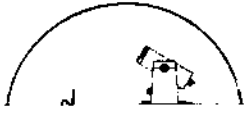
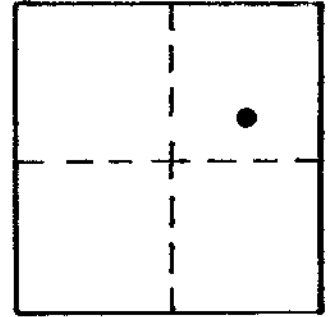

X-028
X-028 24S 6W 29

NAD 666124.39 4143046.28
83 43°27'25" 123°25'54"

VERTICAL CONTROL

Elevation: 826.2 NGS Line # _____ USGS Line # _____ OSHD Line # _____

Precision: GPS Agency: DCSO Proj. # 2008 Date: 1991

HORIZONTAL CONTROL

South Zone O.C.S. 27: Y(Northing) 666,158.80 X(Easting) 1,222,086.92

South Zone O.C.S. 83: Y(Northing) _____ X(Easting) _____

Precision: 1/25,000 Agency: DCSO Proj. # 2008 Date: 1991

Approx. NAD 83 Geographic Position: Latitude _____ Longitude _____

DESCRIPTION and TO REACH

SKETCH

SET: A standard DCSO disk stamped "X028 1991" set in a 8" dia. concrete filled bellfile, protruding 8" from the ground.

To Reach: From the intersection of I-5 and St. Hwy 138 go westerly along St. Hwy. 138 approx. 7.5 mi. to mon. on the right. (at MP 17.05) Mon. is situated approx. 600' east of intersection of Green Valley Rd. (Co Rd. #23). Near R/W fence on cut bank approx. 4 ft. above Rd. surface.

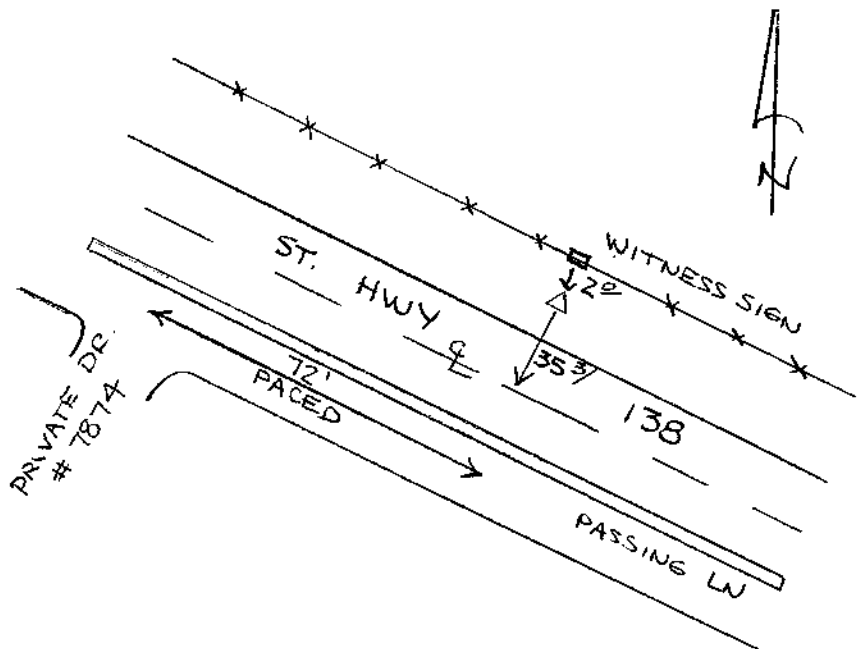

Reference Marks:

Note: For further information, contact the Douglas County Surveyor's Office, Room 205 Douglas County Justice Building, Roseburg, OR 97470. Phone 440-4278. Douglas County residents outside the Roseburg calling area, dial toll free 1-800-452-0991.