

OFFICE OF THE
DOUGLAS COUNTY SURVEYOR

Station: X-024

T 31 S, R 7W , Sec 4

Date Set: 1991

Set By (Agency): DCSO

Date Recovered: 8-12-91

Recovered By: SJF

Date Recovered: _____

Recovered By: _____

Date Recovered: _____

Recovered By: _____

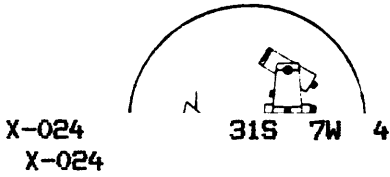
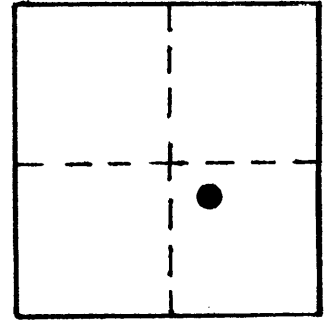

X-024
X-024

NAD 83 465675.08 4108614.38
83 42°54'15" 123°32' 2"

VERTICAL CONTROL NGVD 29

Elevation: 812.9 NGS Line # _____ USGS Line # _____ OSHD Line # _____

Precision: GPS Agency: DCSO Proj. # 2008 Date: 1991

HORIZONTAL CONTROL

South Zone O.C.S. 27: Y(Northing) 465,710.55 X(Easting) 1,187,655.86

South Zone O.C.S. 83: Y(Northing) _____ X(Easting) _____

Precision: 1/25,000 Agency: DCSO Proj. # GPS 27/83 Date: 1991

Approx. NAD 83 Geographic Position: Latitude _____ Longitude _____

DESCRIPTION and TO REACH

SKETCH

Set: A standard DCSO drillcap stamped "X-024 1991" flush with ground surface and in top of buried boulder.
To Reach: From the intersection of Doe Creek Rd. (Co. Rd. #164) and Cow Creek Rd. (Co. Rd. #321) proceed southwesterly along Cow Creek Rd. approx. 2.45 mi. to monument on the right.

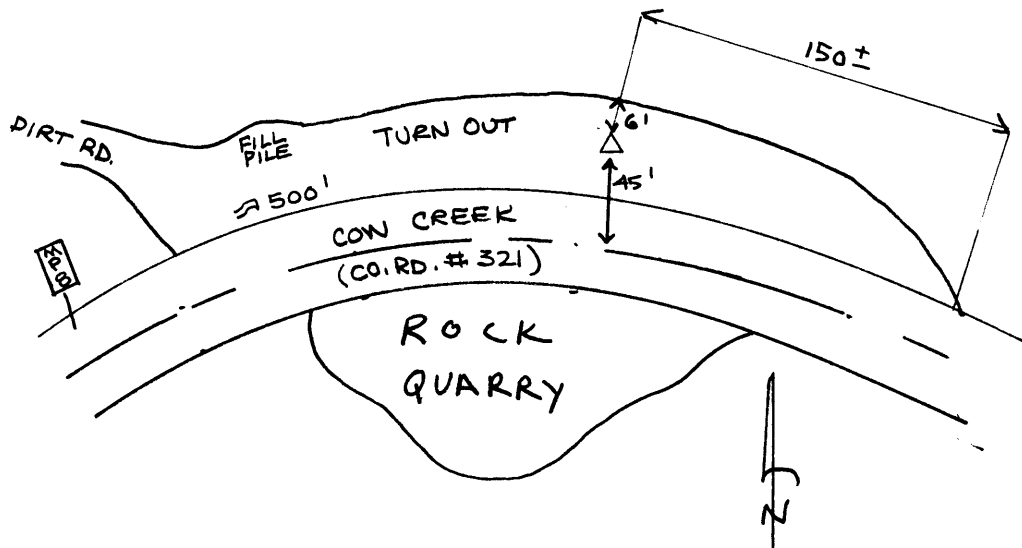

Reference Marks:

Note: For further information, contact the Douglas County Surveyor's Office, Room 205 Douglas County Justice Building, Roseburg, OR 97470. Phone 440-4278. Douglas County residents outside the Roseburg calling area, dial toll free 1-800-452-0991.