

OFFICE OF THE  
DOUGLAS COUNTY SURVEYOR

Station: X554 T 23 S, R 5 W, Sec 10  
 Set By (Agency): USC&GS  
 Date Set: 1954  
 Recovered By RWS,SJF  
 Date Recovered 9/11/87  
 Recovered By \_\_\_\_\_  
 Date Recovered \_\_\_\_\_  
 Recovered By \_\_\_\_\_  
 Date Recovered \_\_\_\_\_

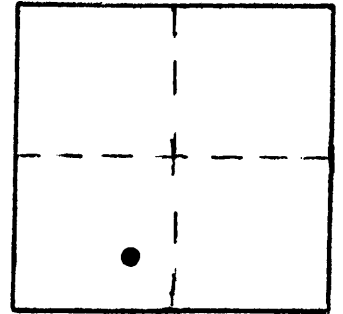
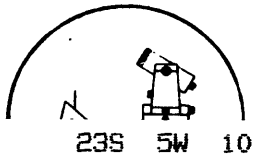

X-012  
X 554

NAD 709483.04 4185349.06  
83 43°34'48" 123°16'40"

**X-012**  
**VERTICAL CONTROL NGVD 29**

Elevation: 373.067 NGS Line # 6 USGS Line # \_\_\_\_\_ OSHD Line # \_\_\_\_\_  
 Precision: 1st Agency: USC&GS Proj. # \_\_\_\_\_ Date: 1956

**HORIZONTAL CONTROL NAD 27**

South Zone State Plane Coordinates: Y(Northing) 709,517.61 X(Easting) 1,264,388.85  
 Precision: 1/25,000 Agency: DCSO Proj. # 2010-6,CS60/23 Date: 1978  
 Approximate Geographic Position: Latitude 43°34'48" Longitude 123°16'36"

DESCRIPTION and TO REACH

SKETCH

A USC&GS disk stamped "X554 1954" set in a 10 in. dia. concrete post protruding 4 in. above ground.

TO REACH:

From the intersection of State Hwy 99 and Wilson Rd. (Co.Rd.#127) in T23S,R5W,Sec.10, proceed easterly along Wilson Rd. 0.15 miles to monument on left.

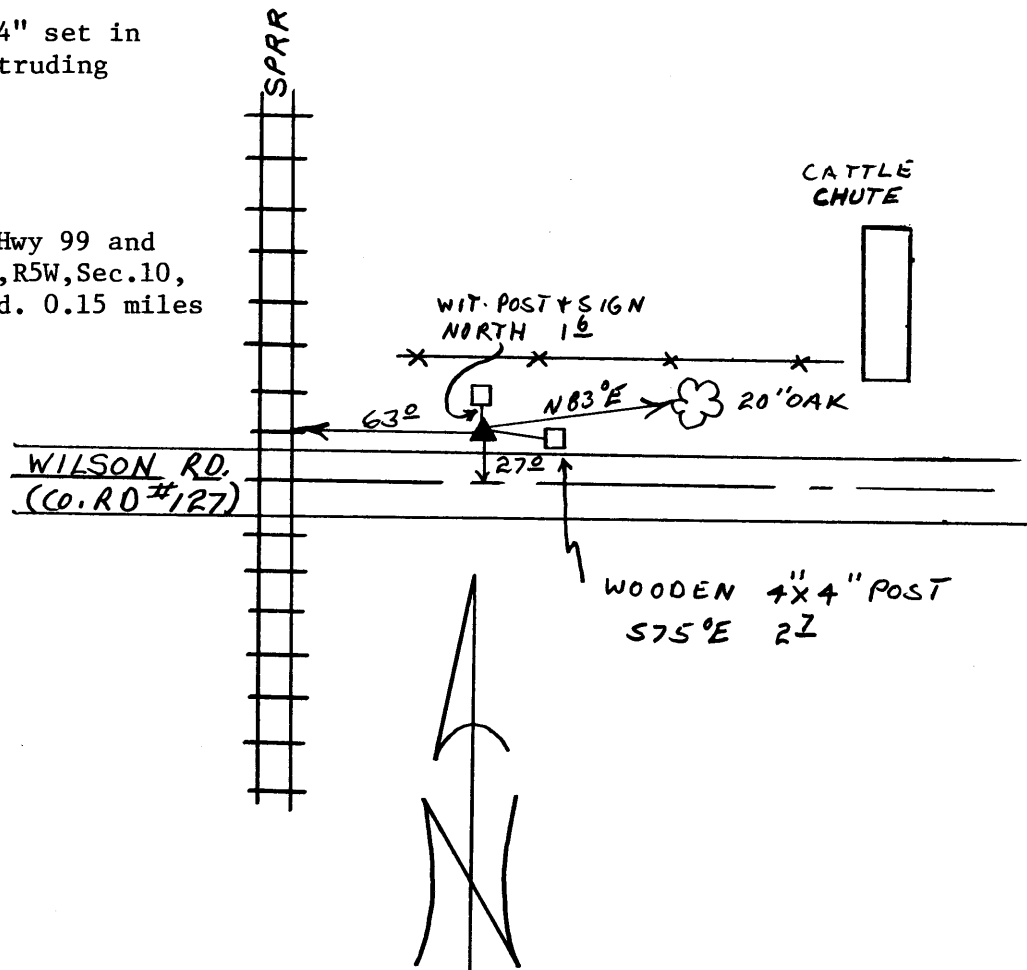

Reference Marks:

Note: For further information, contact the Douglas County Surveyor's Office, Room 205 Douglas County Justice Building, Roseburg, OR 97470. Phone 440-4278. Douglas County residents outside the Roseburg calling area, dial toll free 1-800-452-0991.