

Douglas County Geodetic Data Sheet

T 29 R 06 WS 03 C

Station: WC-1

Designation: W-062

Date Set: 1998 Set By (Agency): DCSO

Last Date Recovered: 12/00/2000

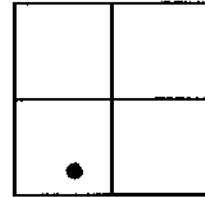

VERTICAL CONTROL

NGVD 29 Elevation: 561.15 Feet

Precision: 3RD ORDER Agency: DCSO

CS File: 66055

Date: 1998

NAVD 88 Elevation: Meters

Precision: Agency:

CS File:

Date:

HORIZONTAL CONTROL

OCS 27 Y(Northing): X(Easting):

Lat 43° 04' 20.2"

Long: 123° 23' 53.5"

Precision: GIS Agency: DCSO

CS File: 66055

Date: 2000

OCS 83 Y(Northing): X(Easting):

Lat

Long:

Precision: Agency:

CS File:

Date:

OCS 83/91 Y(Northing): X(Easting):

Lat

Long:

Precision: Agency:

CS File:

Date:

OCS 83/98 Y(Northing): X(Easting):

Lat

Long:

Precision: Agency:

CS File:

Date:

Description:

Scaled Lat 43° 04' 20"

Long: 123° 23' 54"

A DCSO BRASS CAP STAMPED; WC-1 1998; SET IN A 8 X 45 INCH CONCRETE FILLED BELLTILE; PROTRUDES 6 IN. ABOVE GROUND.

Comments:

FROM THE INTERSECTION OF RICE CREEK RD; CO. RD 43A; AND WILLIS CREEK RD; CO. RD 88; IN T29S R6W SEC.4; PROCEED SOUTHEASTERLY ALONG WILLIS CREEK ROAD 1.20 MILES TO MONUMENT ON LEFT.

Notes:

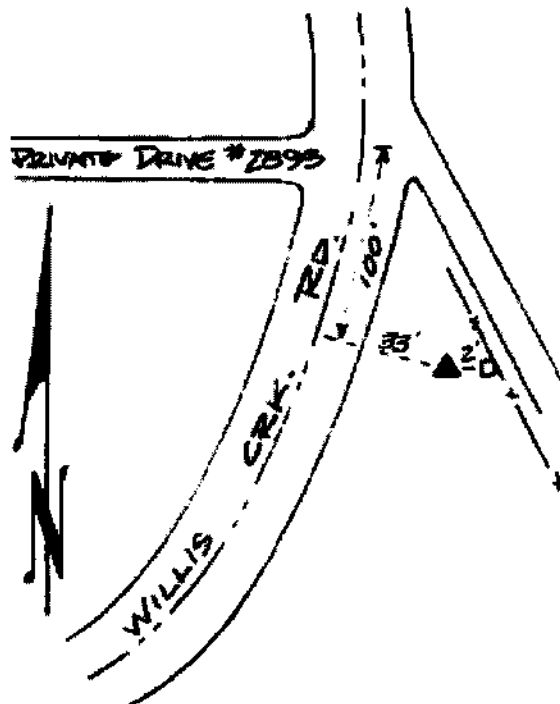

Note: For further information contact the Douglas County Surveyors Office, Room 105A Douglas County Courthouse, Roseburg, OR 97470. Phone 440-4272 or Fax (541)957-8150. Douglas County Residents outside Roseburg calling area, dial toll free 1-800-224-1619.