

OFFICE OF THE
DOUGLAS COUNTY SURVEYOR

Station: WCAM
 Date Set: 1989
 Set By (Agency): ORDOT
 Date Recovered: 7-12-91
 Recovered By: TF
 Date Recovered: ? RWS
 Recovered By: _____
 Date Recovered: _____
 Recovered By: _____

T 29S S, R 8W , Sec 31

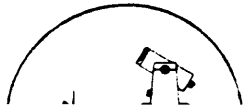
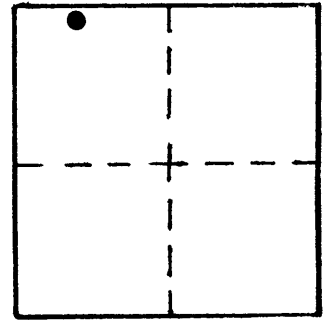

W-051
WCAM

29S 8W 31

NAD 506004.57 4065722.87
 83 43° 0'37" 123°41'59"

VERTICAL CONTROL NGVD 29

Elevation: 1068.31 NGS Line # _____ USGS Line # _____ OSHD Line # _____
 Precision: 3rd Order Agency: NGS Proj. # 83/91 GPS Network Date: 1991

HORIZONTAL CONTROL

South Zone O.C.S. 27: Y(Northing) 506,039.66 X(Easting) 1,144,764.43
 South Zone O.C.S. 83: Y(Northing) _____ X(Easting) _____
 Precision: 1/25,000 Agency: DCSO Proj. # GPS 27/83 Date: 1991
 Approx. NAD 83 Geographic Position: Latitude _____ Longitude _____

DESCRIPTION and TO REACH

SKETCH

Found: A ORDOT PRIMARY GPS disk stamped "WCAM 1989"
 set in the top of a concrete mass, 30cm dia.
 flush with the ground. 14" BELOW SHOULDER.

To Reach: From the post office in Camas Valley go
 southwest on Hwy. 42, 3.11 mi. to mon.
 on the right. At. M.P. 54.2

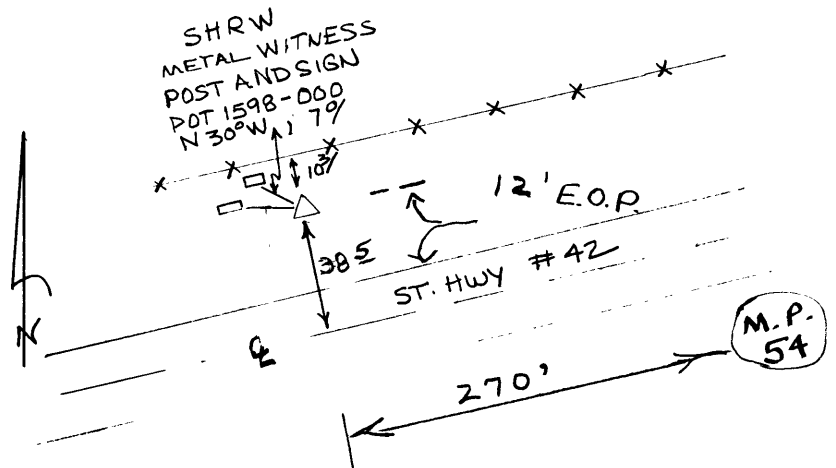

Reference Marks:

Note: For further information, contact the Douglas County Surveyor's Office, Room 205 Douglas County Justice Building, Roseburg, OR 97470. Phone 440-4278. Douglas County residents outside the Roseburg calling area, dial toll free 1-800-452-0991.