

OFFICE OF THE
DOUGLAS COUNTY SURVEYOR
W-050

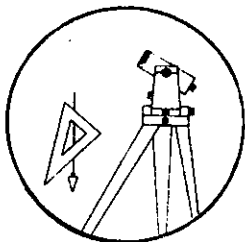

Station: WALNUT T 27 S, R 6 W , Sec 9
 Set By (Agency): DCSO
 Date Set: 1989
 Recovered By RWS, SJF
 Date Recovered 7/11/89
 Recovered By _____
 Date Recovered _____
 Recovered By _____
 Date Recovered _____

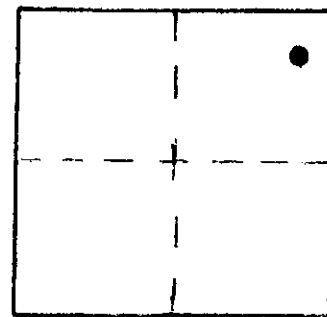

VERTICAL CONTROL **NGVD 29**

Elevation: 418.085 NGS Line # _____ USGS Line # _____ OSHD Line # _____
 Precision: 2nd Agency: DCSO Proj. # 2007 Date: 1990

HORIZONTAL CONTROL

South Zone State Plane Coordinates: Y(Northing) _____ X(Easting) _____
 Precision: _____ Agency: _____ Proj. # _____ Date: _____
 Approximate Geographic Position: Latitude _____ Longitude _____

DESCRIPTION and TO REACH

A State Highway department disk stamped "WALNUT 1989" set in northerly curb at east end of concrete bridge over South Umpqua river flood channel.

From the intersection of Old Melrose Rd. (Co.Rd.#13b) and Melrose Rd. (Co.Rd.# 167), in T27S,R6W,Sec.9, proceed easterly along Melrose Rd. approx. 0.65 miles to monument on left.

SKETCH

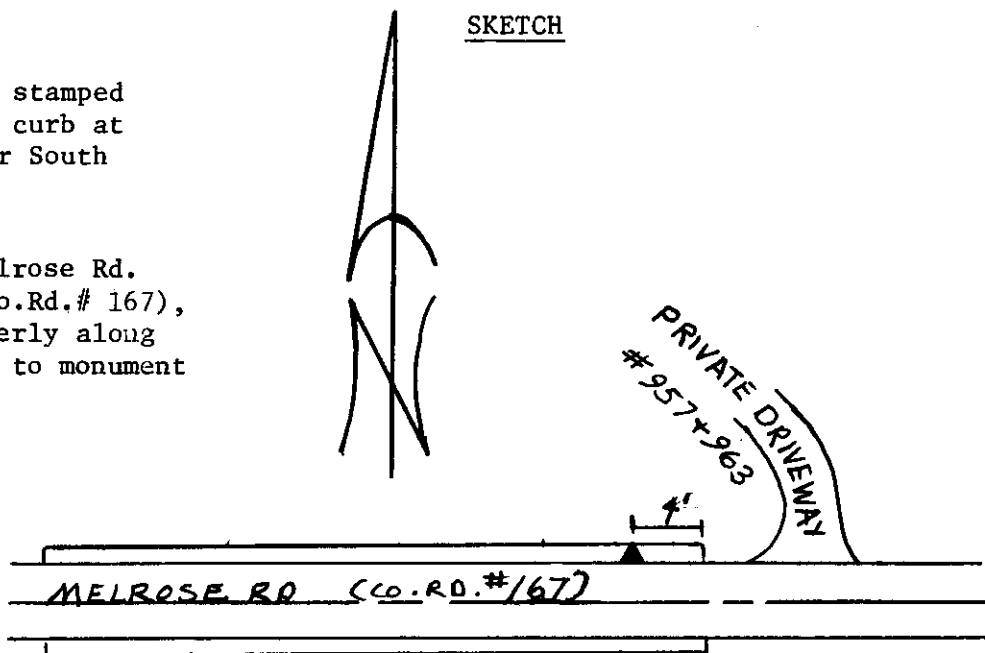

Reference Marks:

Note: For further information, contact the Douglas County Surveyor's Office, Room 205 Douglas County Justice Building, Roseburg, OR 97470. Phone 440-4278. Douglas County residents outside the Roseburg calling area, dial toll free 1-800-452-0991.