

OFFICE OF THE  
DOUGLAS COUNTY SURVEYOR

Station: WILSON T 26 S, R 4 W, Sec 15  
 Set By (Agency): Bentz Survey, Inc.  
 Date Set: 1989  
 Recovered By RWS, SJF  
 Date Recovered 1/27/89  
 Recovered By Updated 6-2-92  
 Date Recovered RWS-SJF 5/99  
 Recovered By \_\_\_\_\_  
 Date Recovered \_\_\_\_\_

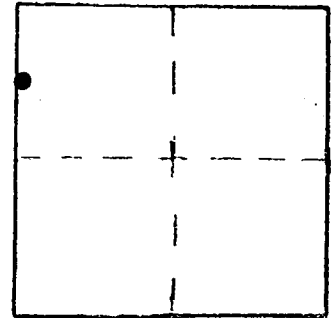
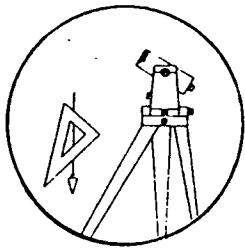

DESIGNATION W-045

VERTICAL CONTROL

Elevation: 681.37  
~~680.51 ft.~~ NGS Line # \_\_\_\_\_ USGS Line # \_\_\_\_\_ OSHD Line # \_\_\_\_\_  
 Precision: 3rd order Agency: DCSO Proj. # 2007 Date: 1989 1999

HORIZONTAL CONTROL

CORPSCON6 NAVD88 684.94 FT. CS 66/37  
 South Zone State Plane Coordinates: Y(Northing) 610919 X(Easting) 4211246  
 Precision: GIS SCALED Agency: DCSO Proj. # \_\_\_\_\_ Date: 2014  
 Approximate Geographic Position: Latitude 43° 18' 43" Longitude 123° 10' 00"

DESCRIPTION and TO REACH

SKETCH

A 2 inch diameter brass cap stamped "WILSON LS 839" set in top of a 2 inch diameter galvanized iron pipe protruding 10 inches above a poured concrete base which is roughly 1 foot in diameter.

From the intersection of State Highway 138 and Whistlers Lane (Co. Rd. #223) in T26S, R4W, Section 15 proceed northerly and then westerly along Whistler Lane a distance of approximately 0.9 miles to monument on right.

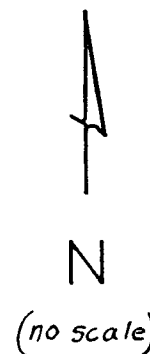
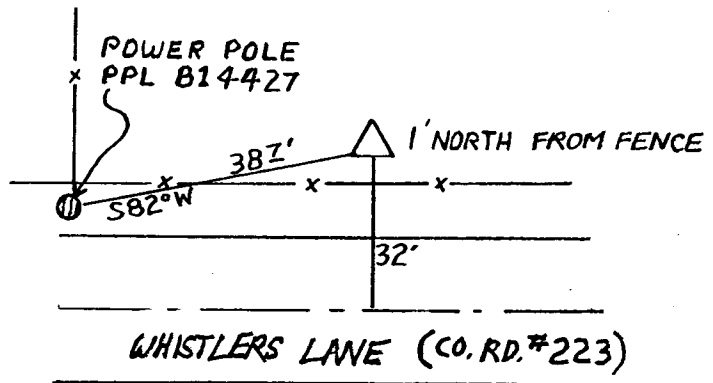

Reference Marks:

Note: For further information, contact the Douglas County Surveyor's Office, Room 205 Douglas County Justice Building, Roseburg, OR 97470. Phone 440-4278. Douglas County residents outside the Roseburg calling area, dial toll free 1-800-452-0991.