

OFFICE OF THE
DOUGLAS COUNTY SURVEYOR

W-041

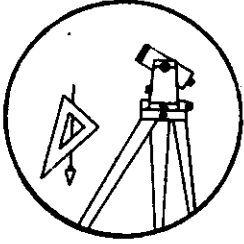

Station: WOODS T 27 S, R 6 W, Sec 9
 Set By (Agency): Ware, Romano
 Date Set: 1984 RLS#1005
 Recovered By RS, SJF
 Date Recovered June 6, 1984
 Recovered By _____
 Date Recovered _____
 Recovered By _____
 Date Recovered _____

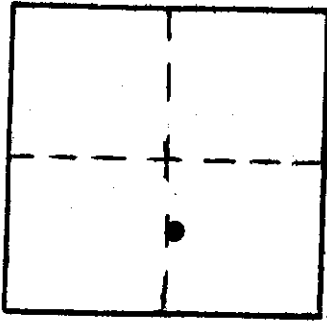

VERTICAL CONTROL NGVD 29

Elevation: 434.520 NGS Line # _____ USGS Line # _____ OSHD Line # _____
 Precision: 2nd Agency: DCSO Proj. # 2007 Date: 1990

HORIZONTAL CONTROL

South Zone State Plane Coordinates: Y(Northing) _____ X(Easting) _____
 Precision: _____ Agency: _____ Proj. # _____ Date: _____
 Approximate Geographic Position: Latitude _____ Longitude _____

DESCRIPTION and TO REACH

SKETCH

A disk stamped "BM WOODS ELEV-434.49 March 1984" set in a concrete filled tile protruding 6 inches above the ground.

TO REACH:

From the intersection of Old Melrose Road (Co. Rd. #13) and Melrose Road (Co. Rd. #167) in T27S, R6W, Sec. 9 proceed southeasterly along Co. Rd. #13 approximately 0.7 miles to monument on left.

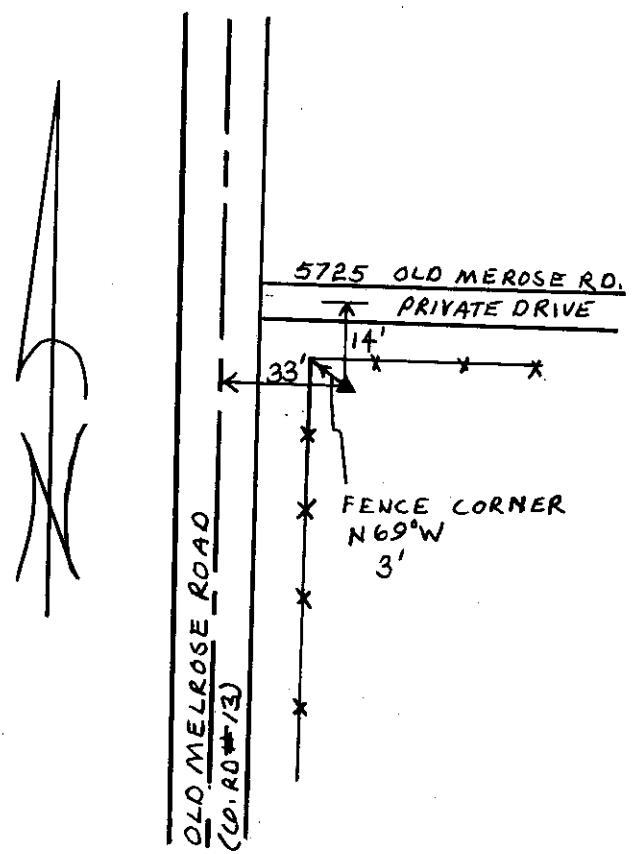

Reference Marks:

Note: For further information, contact the Douglas County Surveyor's Office, Room 205 Douglas County Justice Building, Roseburg, OR 97470. Phone 440-4278. Douglas County residents outside the Roseburg calling area, dial toll free 1-800-452-0991.