

OFFICE OF THE  
DOUGLAS COUNTY SURVEYOR

Station: WOOD T 27 S, R 5 W, Sec 19

Set By (Agency): DCSO

Date Set: 1982

Recovered By GQ, TP, JP

Date Recovered 7/82

Recovered By \_\_\_\_\_

Date Recovered \_\_\_\_\_

Recovered By \_\_\_\_\_

Date Recovered \_\_\_\_\_

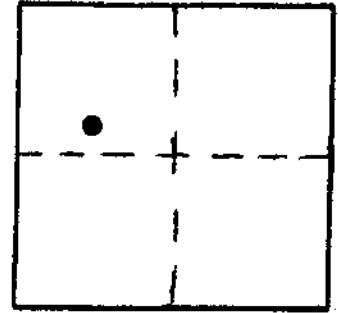

w-038  
WOOD 27S 5W 19

NAD 574374.16 4163439.69  
83 43°12'27" 123°20'35"

VERTICAL CONTROL

Elevation: \_\_\_\_\_ NGS Line # \_\_\_\_\_ USGS Line # \_\_\_\_\_ OSHD Line # \_\_\_\_\_

Precision: \_\_\_\_\_ Agency: \_\_\_\_\_ Proj. # \_\_\_\_\_ Date: \_\_\_\_\_

HORIZONTAL CONTROL OCS 27

South Zone State Plane Coordinates: Y(Northing) 574,409.37 X(Easting) 1,242,481.36

Precision: 1/20,000 Agency: DCSO Proj. # 2005-2 Date: 1983

Approximate Geographic Position: Latitude 43°12'27" Longitude 123°20'31"

DESCRIPTION and TO REACH

SKETCH

DESCRIPTION:

A DCSO disk stamped "WOOD 1982"  
set flush in concrete curbing.

TO REACH:

Go to intersection of SE Cass Ave.  
and SE Kane St.

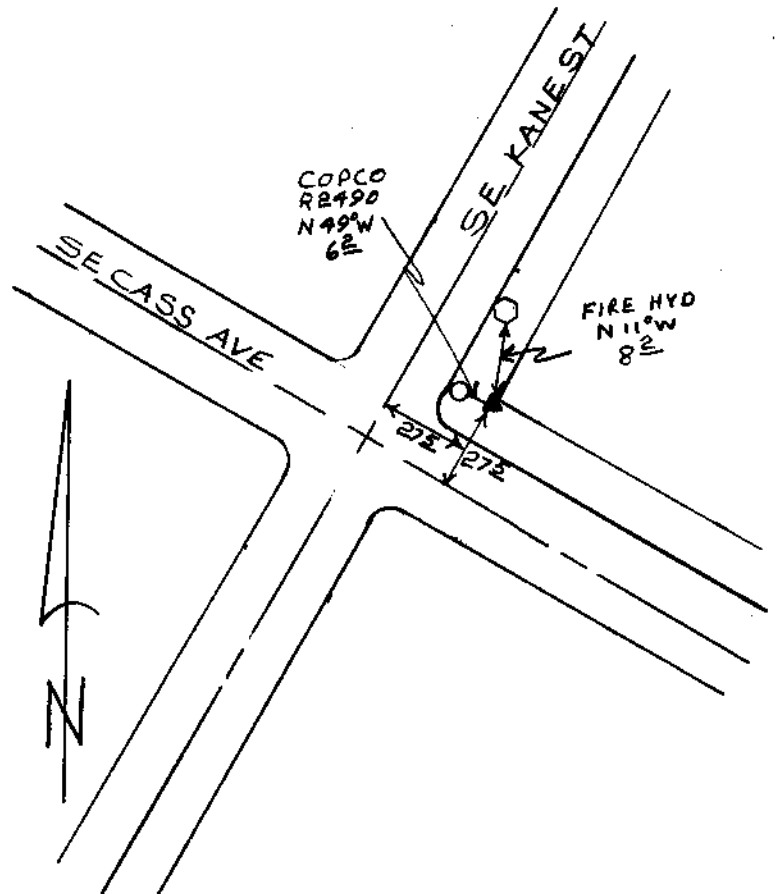

Reference Marks:

Note: For further information, contact the Douglas County Surveyor's Office, Room 205 Douglas County Justice Building, Roseburg, OR 97470. Phone 440-4278. Douglas County residents outside the Roseburg calling area, dial toll free 1-800-452-0991.