

OFFICE OF THE
DOUGLAS COUNTY SURVEYOR

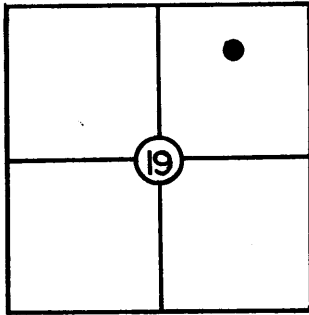

W-025

T 30 S, R 5 W, Sec. 19

Station: WHITNEY

Set By (Agency): MARKHAM LS #1261

Date: 1981

VERTICAL CONTROL

NGVD 29
Elevation: 643.62 NGS(USC&GS) Line # _____ USGS Line # _____

Order
Of Precision 3rd Agency: LS #1261 Proj. #: MLP M 87-67 Date: 1981

HORIZONTAL CONTROL

Oregon State Plane Coordinates: Y(Northing) _____ X(Easting) _____
(South Zone)

Order
Of Precision _____ Agency: _____ Proj. #: _____ Date: _____

Approximate Geographic Position: Latitude= _____ Longitude= _____

DESCRIPTION: From the intersection of Gazley
overpass and Frontage Rd. proceed Northerly a-
long Frontage Rd. approx. 0.2 mi. Turn left
onto paved drive and proceed 375' to mon. on
rt. Monument is a brass cap set in conc.
stamped "WHITNEY 1981 ELEVATION 643.62 RPLS
1261".

VICINITY: GAZLEY

SKETCH

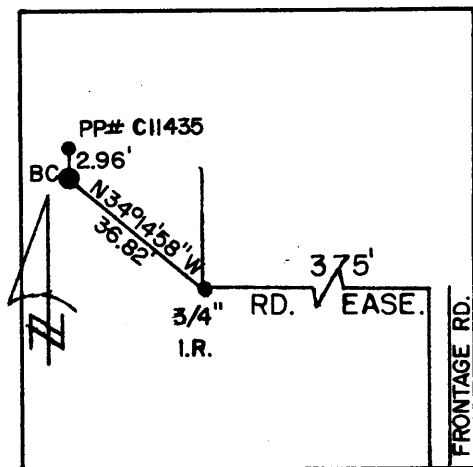

NOTE: For Possible Further Information On This Station, Please Contact The Douglas County Surveyors Office, Rm. 205 Douglas County Justice Bldg., Roseburg, OR. 97470 Phone 672-3311 Ext. 272.. Douglas County residents outside the Roseburg calling area dial toll free 1-800-452-0991.