

Set By (Agency): DCSO

Date Set: 1985

Recovered By JL, RWS, SJF

Date Recovered 3-4-85

Recovered By _____

Date Recovered _____

Recovered By _____

Date Recovered _____

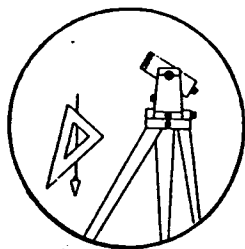

W-020

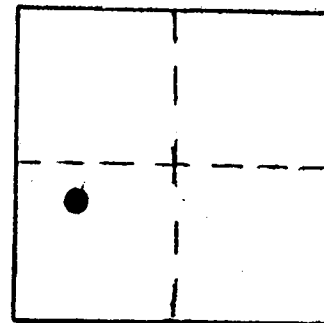

VERTICAL CONTROL NGVD 29

Elevation: 524.455 NGS Line # _____ USGS Line # _____ OSHD Line # _____

Precision: 2nd Agency: DCSO Proj. # 2013 Date: 1985

HORIZONTAL CONTROL CORPSCON6 NAVD88 527.895 FT. CS 66/61

South Zone State Plane Coordinates: Y(Northing) 542565 X(Easting) 4136362

Precision: GIS SCALED Agency: DCSO Proj. # _____ Date: 2014

Approximate Geographic Position: Latitude 43° 07' 03" Longitude 123° 26' 21"

DESCRIPTION and TO REACH

DESCRIPTION:

A 4" x 5 1/2" iron plate with raised letters "WEST COAST STEEL WORKS PORTLAND OREGON 1959" set flush in the ~~NORTH~~ WEST corner of a concrete bridge.

TO REACH:

From the intersection of (Co. Rd. #47) (Brockway-Lookingglass) and State Hwy. #42 in T28S, R6W, Sec. 29; proceed northerly along Co. Rd. #47 approx. 0.35 miles to bridge over Lookingglass Creek and monument in ~~NORTHWEST~~ corner.

Reference Marks:

SKETCH

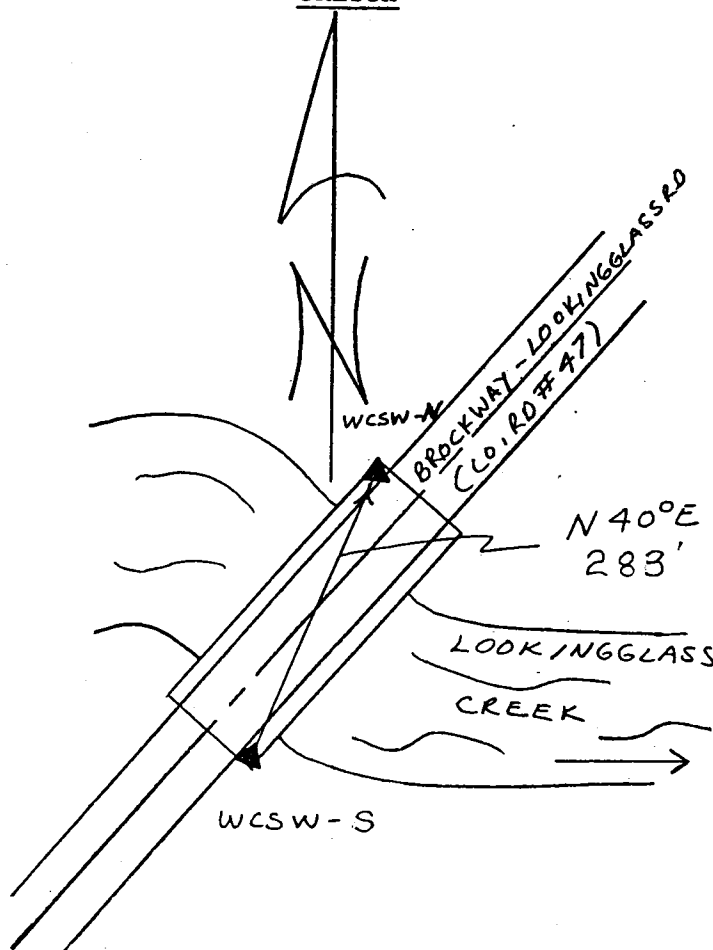

Note: For further information, contact the Douglas County Surveyor's Office, Room 205 Douglas County Justice Building, Roseburg, OR 97470. Phone 440-4278. Douglas County residents outside the Roseburg calling area, dial toll free 1-800-452-0991.