

OFFICE OF THE
DOUGLAS COUNTY SURVEYOR

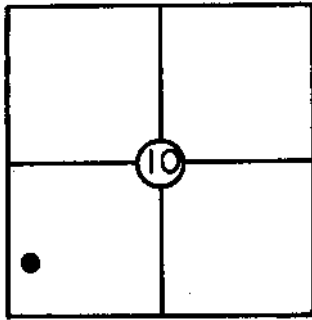

T 27 S, R 3E, Sec. 10
Station: W 477
Set By (Agency): USC & GS
Date: 1941

W-004

VERTICAL CONTROL NGVD 29

Elevation: 3103.193 NGS(USC&GS) Line # 94 USGS Line # _____

Order Of Precision 1st Agency: USC & GS Proj. #: _____ Date: 1956

HORIZONTAL CONTROL

Oregon State Plane Coordinates: Y(Northing) _____ X(Easting) _____
(South Zone)

Order Of Precision _____ Agency: _____ Proj. #: _____ Date: _____

Approximate Geographic Position: Latitude= _____ Longitude= _____

DESCRIPTION: USC & GS concrete post marked

"W 477 1941" on N. side of rd. junction

witness sign on 15" Fir E. 3.0 ft.

VICINITY: At rd. junction to Big Cmas

Ranger Sta. and Rd. #2757.

SKETCH

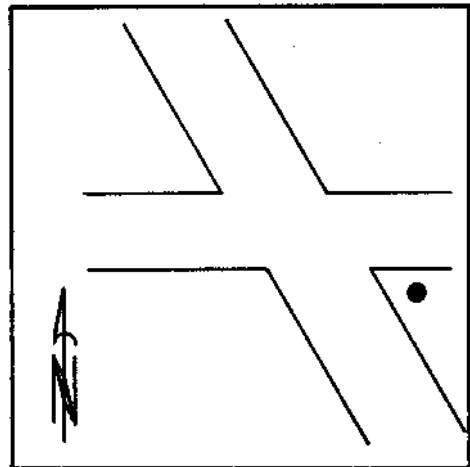

NOTE: For Possible Further Information On This Station, Please Contact The Douglas County Surveyors Office, Rm. 205 Douglas County Justice Bldg., Roseburg, OR. 97470 Phone 672-3311 Ext. 272. Douglas County residents outside the Roseburg calling area dial toll free 1-800-452-0991.