

OFFICE OF THE
DOUGLAS COUNTY SURVEYOR

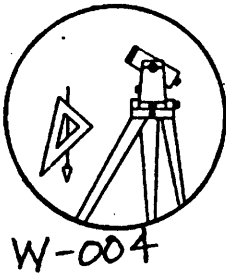

Station: W-255 RESET T 32 S, R 6 W, Sec 25
 Set By (Agency): DCSO
 Date Set: 1973
 Recovered By LEM-TP
 Date Recovered 7/81
 Recovered By JP-SJF
 Date Recovered 3-2008
 Recovered By _____
 Date Recovered _____

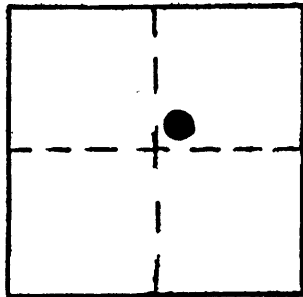

VERTICAL CONTROL NGVD 29

Elevation: 1503.979 NGS Line # _____ USGS Line # _____ OSHD Line # _____
 Precision: 2nd Agency: DCSO Proj. # 2006 Date: 1973

HORIZONTAL CONTROL

South Zone State Plane Coordinates: Y(Northing) _____ X(Easting) _____
 Precision: _____ Agency: _____ Proj. # _____ Date: _____
 Approximate Geographic Position: Latitude _____ Longitude _____

DESCRIPTION and TO REACH

Station is a standard DCSO disk stamped "W 255 RESET 1973" It is set in the northerly end of a 10" x 48" concrete headwall on the westerly side of Rd.

To reach: From I-5 to exit 80, proceed north on Junction Rd. approx. 1 mi. to Co. Rd. 12. Turn right and proceed northeasterly along Co. Rd. 12, 1.1 mi. to station on left. Lies 100 ft. westerly of power pole E 28 25.

SKETCH

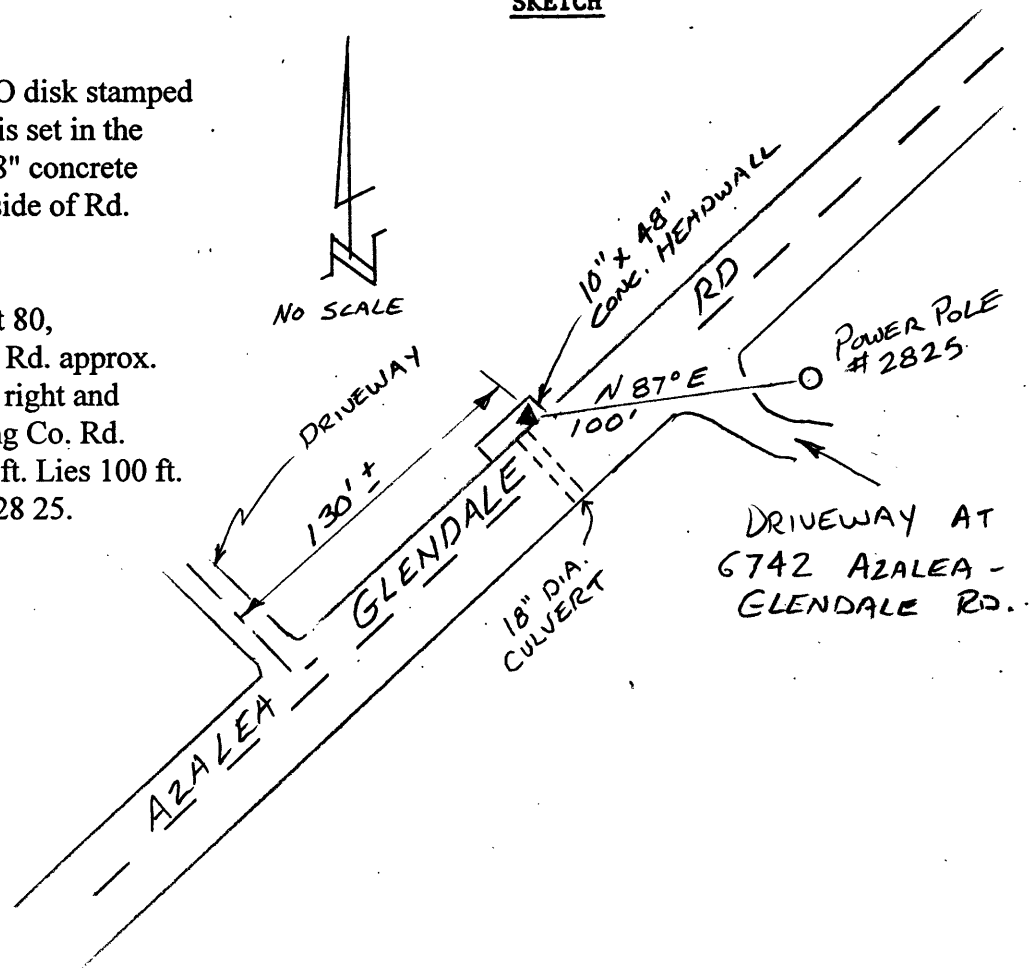

Reference Marks:

Note: For further information, contact the Douglas County Surveyor's Office, Room 205 Douglas County Justice Building, Roseburg, OR 97470. Phone 440-4278. Douglas County residents outside the Roseburg calling area, dial toll free 1-800-452-0991.



8.12.1999



8.12.1999