

OFFICE OF THE
DOUGLAS COUNTY SURVEYOR

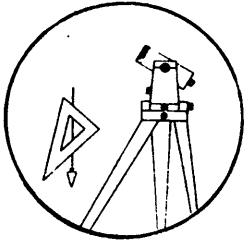

Station: VALLEY T 27 S, R 6W, Sec 28
Set By (Agency): DCSO
Date Set: 1989
Recovered By RWS, SJF
Date Recovered 6/1/89
Recovered By _____
Date Recovered _____
Recovered By _____
Date Recovered _____

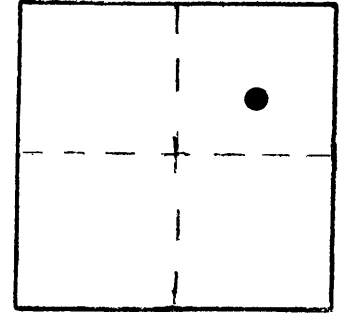

V-029

VERTICAL CONTROL NGVD 29

Elevation: 818.536 NGS Line # _____ USGS Line # _____ OSHD Line # _____
Precision: 2nd Agency: DCSO Proj. # 2007 Date: 1990

HORIZONTAL CONTROL

South Zone State Plane Coordinates: Y(Northing) _____ X(Easting) _____
Precision: _____ Agency: _____ Proj. # _____ Date: _____
Approximate Geographic Position: Latitude _____ Longitude _____

DESCRIPTION and TO REACH

SKETCH

A DCSO drill cap stamped "VALLEY 1989" set in a 4 ft. by 4 ft. concrete pad supporting southerly end of Diamond Valley subdivision entrance sign.

From the intersection of Military ave. (Co.Rd.#113) and Lookingglass Rd. (Co.Rd.#5D) in T27S,R6W,Sec.22, proceed southwesterly along Lookingglass Rd. approx. 0.9 miles to Topaz lane and monument on right.

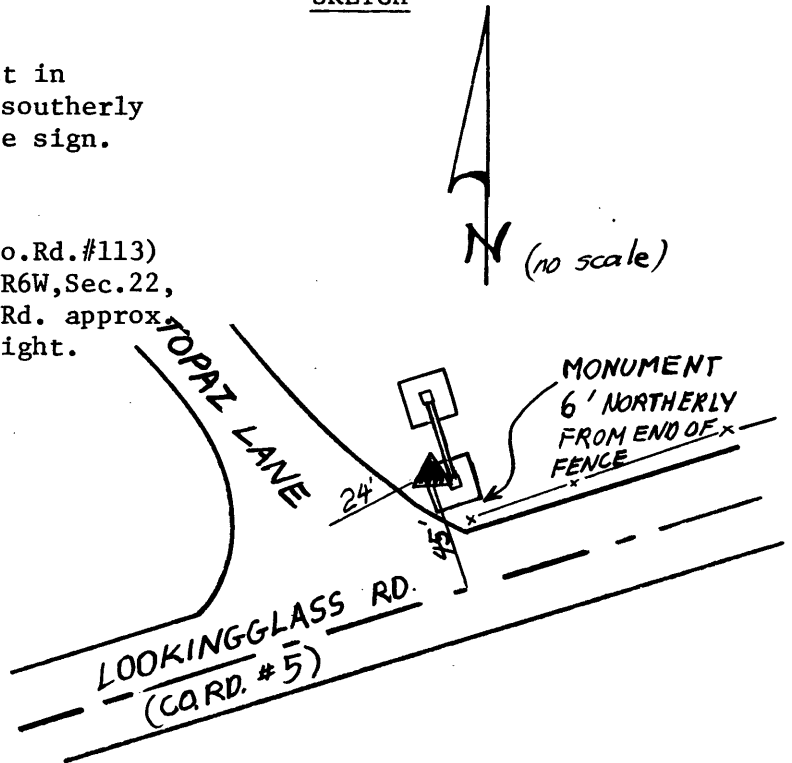

Reference Marks:

Note: For further information, contact the Douglas County Surveyor's Office, Room 205 Douglas County Justice Building, Roseburg, OR 97470. Phone 440-4278. Douglas County residents outside the Roseburg calling area, dial toll free 1-800-452-0991.