

OFFICE OF THE
DOUGLAS COUNTY SURVEYOR

Station: Vicki T 30 S, R 6W, Sec 24

Set By (Agency): DCSO

Date Set: 1978

Recovered By JP-RWS

Date Recovered 2-16-82

Recovered By RWS,SJF

Date Recovered 10/29/85

Recovered By _____

Date Recovered _____

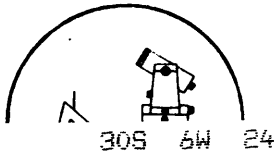
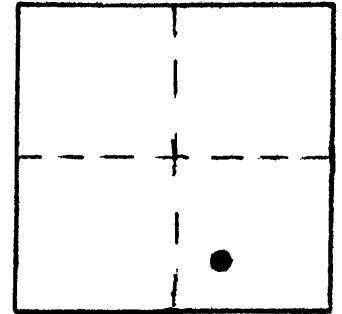

v-024
VICKI

NAD 478411.90 4157364.17
83 42°56'37" 123°21'13"

VERTICAL CONTROL NGVD 29

Elevation: 689.741 NGS Line # _____ USGS Line # _____ OSHD Line # _____

Precision: 2nd Agency: DCSO Proj. # 2013 Date: 1985

HORIZONTAL CONTROL OCS 27

South Zone State Plane Coordinates: Y(Northing) 478,447.59 X(Easting) 1,236,405.63

Precision: 1/25,000 Agency: DCSO Proj. # 2008 Date: 1978

Approximate Geographic Position: Latitude 42°56'38" Longitude 123°21'09"

DESCRIPTION and TO REACH

SKETCH

Found: A standard DCSO disk stamped "Vicki 1978" set in a 6" diam. concrete filled tile protruding 4" above the ground. Witness sign and post bear N40°E 3 ft. Station is 3 ft. below the road surface.

To reach: From junction of Co. Rd. #21 (Canyonville-Riddle Rd.) and Co. Rd. #39 (Glenbrook Loop Rd.) T30S R6W sec. 24, proceed Easterly along Co. Rd. #21 0.50 miles to station on the left. (or Northerly side of road).

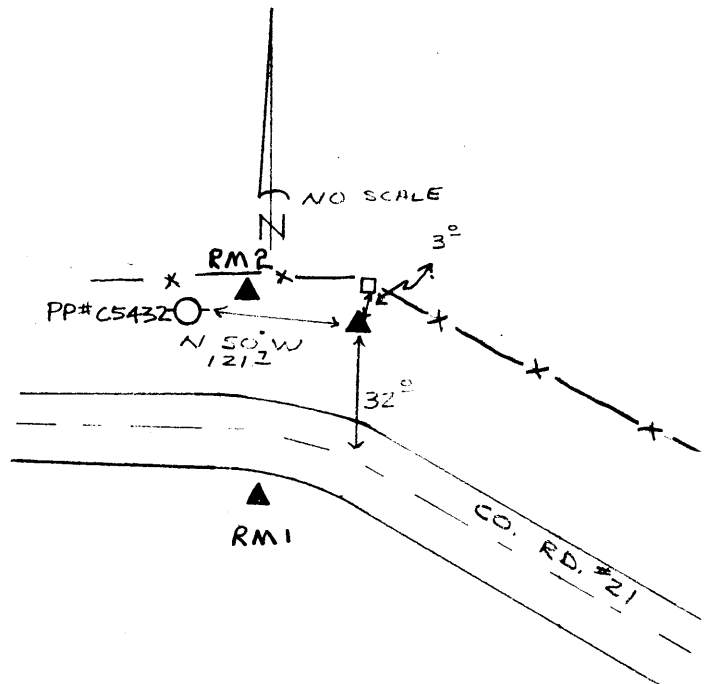

Reference Marks: (Proj. #2013)

A DCSO disk stamped "VICKI RM 1 1985" bears S 37°53'28" W, 67.67 ft. (grid) elev. 687.163 ft.

A DCSO disk stamped "VICKI RM 2 1985" bears N 51°58'32" W, 31.90 ft. (grid) elev. 689.950 ft.

Note: For further information, contact the Douglas County Surveyor's Office, Room 205 Douglas County Justice Building, Roseburg, OR 97470. Phone 440-4278. Douglas County residents outside the Roseburg calling area, dial toll free 1-800-452-0991.