

V-019 255 6W 22
VALDA

OFFICE OF THE

DOUGLAS COUNTY SURVEYOR

DAD 638352.59 4152617.33
BS 43°22'55" 123°23'27"

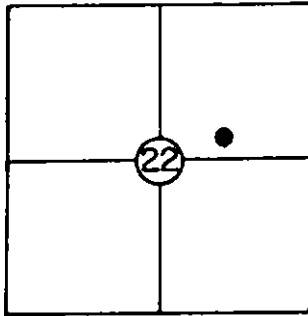

T 25 S, R 6 W, Sec. 22

Station: VALDA

Set By (Agency): DCSO

Date: 1980

VERTICAL CONTROL

Elevation: 398.291 NGS(USC&GS) Line # _____ USGS Line # _____

(Calapooya)

Order Of Precision 2nd - I Agency: DCSO Proj. #: 2006 Date: 1981

HORIZONTAL CONTROL

Oregon State Plane Coordinates: Y(Northing) 638,387.24 X(Easting) 1,231,658.36
(South Zone)

(Calapooya)

Order Of Precision 1/25,000 Agency: DCSO Proj. #: 2006 Date: 1981

Approximate Geographic Position: Latitude= 43° 22' 55" Longitude= 123° 23' 27"

DESCRIPTION: Station mark is a standard DCSO

brass cap set in a 6"x42" belltile filled with concrete. Centerline of Co. Rd. #9 is 34 ft Northerly and approx. 350 ft. Westerly of Scott Henery Rd. 3 ft. above road bed on cutbank. See sketch.

TO REACH: From intersection at Southwest corner of Umpqua store, proceed Easterly on Co. Rd. #9 2.4 mi. to station on the right. Witness post 3 ft. SW'ly of mon.
VICINITY: 2.4 mi. East of Umpqua store.

SKETCH

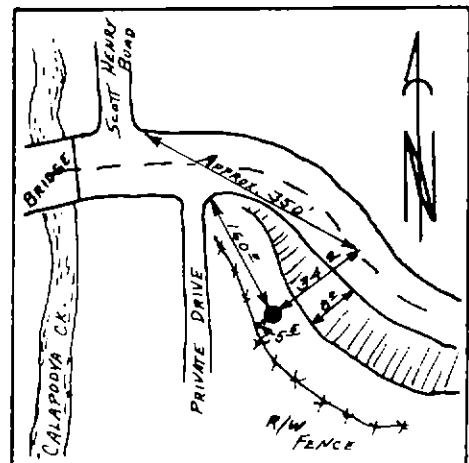

NOTE: For Possible Further Information On This Station, Please Contact The Douglas County Surveyors Office, Rm. 205 Douglas County Justice Bldg., Roseburg, OR. 97470 Phone 672-3311 Ext. 272. Douglas County residents outside the Roseburg calling area dial toll free 1-800-452-0991.