

OFFICE OF THE
DOUGLAS COUNTY SURVEYOR

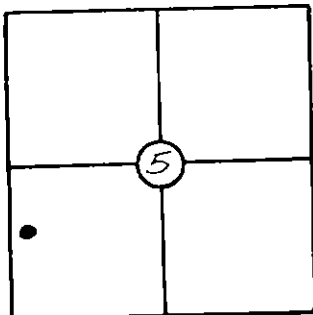

T 23 S, R 7 W, Sec. 5

Station: V 335 Reset V 335

Set By (Agency): USC&GS

Date: 1975

VERTICAL CONTROL

Elevation: 378.39 OSHD
NCS (USC&GS) Line # 326 USGS Line # _____

Order
Of Precision 3rd Agency: OSHD Proj. #: _____ Date: 1975

HORIZONTAL CONTROL

Oregon State Plane Coordinates: Y(Northing) _____ X(Easting) _____
(South Zone)

Order
Of Precision _____ Agency: _____ Proj. #: _____ Date: _____

Approximate Geographic Position: Latitude= _____ Longitude= _____

DESCRIPTION: From the intersection of Hwy. 138 and Wells Rd (C.R. 203), go East on Wells Rd. 0.25 mi. to Macadam Rd. (C.R. 10). Turn right on Macadam Rd. and continue South 1.2 mi. to bench mark at the end of the road. The bench mark is a standard disk set in a 10" square concrete monument that projects 3". It lies SE 300' from milepost #3, 50' West of a power pole, 16' East of a "T" fence corner, 8' West of the west end of a metal gate and 1' East of a metal fence post.

SKETCH

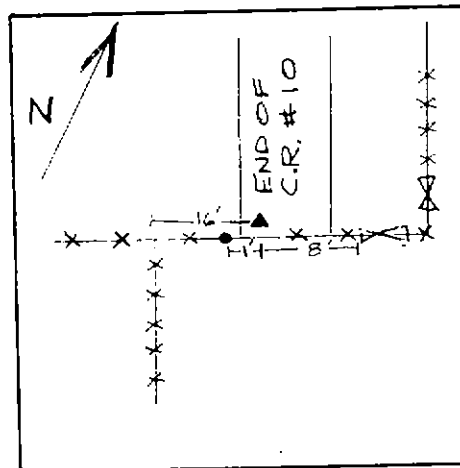

VICINITY: 3 miles Southerly from Elkton

NOTE: For Possible Further Information On This Station, Please Contact The Douglas County Surveyors Office, Rm. 205 Douglas County Justice Bldg., Roseburg, OR. 97470 Phone 672-3311 Ext. 272. Douglas County residents outside the Roseburg calling area dial toll free 1-800-452-0991.