

OFFICE OF THE  
DOUGLAS COUNTY SURVEYOR

Station: V 76 RESET T 30 S, R 9 W, Sec 11

Set By (Agency): NGS

Date Set: 1975

Recovered By RS, PB

Date Recovered 11/16/83

Recovered By \_\_\_\_\_

Date Recovered \_\_\_\_\_

Recovered By \_\_\_\_\_

Date Recovered \_\_\_\_\_

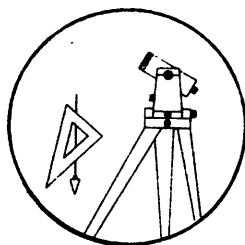

V-003

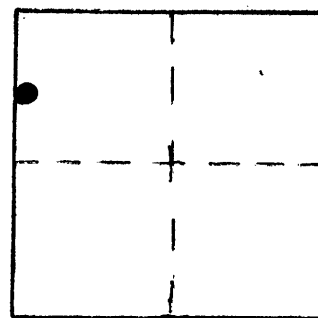

VERTICAL CONTROL **NGVD 29**

Elevation: 930.515 NGS Line # 27 USGS Line # \_\_\_\_\_ OSHD Line # \_\_\_\_\_

Precision: 2nd Agency: NGS Proj. # \_\_\_\_\_ Date: 1975

HORIZONTAL CONTROL

South Zone State Plane Coordinates: Y(Northing) \_\_\_\_\_ X(Easting) \_\_\_\_\_

Precision: \_\_\_\_\_ Agency: \_\_\_\_\_ Proj. # \_\_\_\_\_ Date: \_\_\_\_\_

Approximate Geographic Position: Latitude \_\_\_\_\_ Longitude \_\_\_\_\_

DESCRIPTION and TO REACH

SKETCH

DESCRIPTION:

A disk stamped "V 76 RESET 1975" set flush on a boulder.

TO REACH:

Go to the intersection of State Hwy.42 and Twelve Mile Creek Rd. in T30S,R9W, Sec.10.

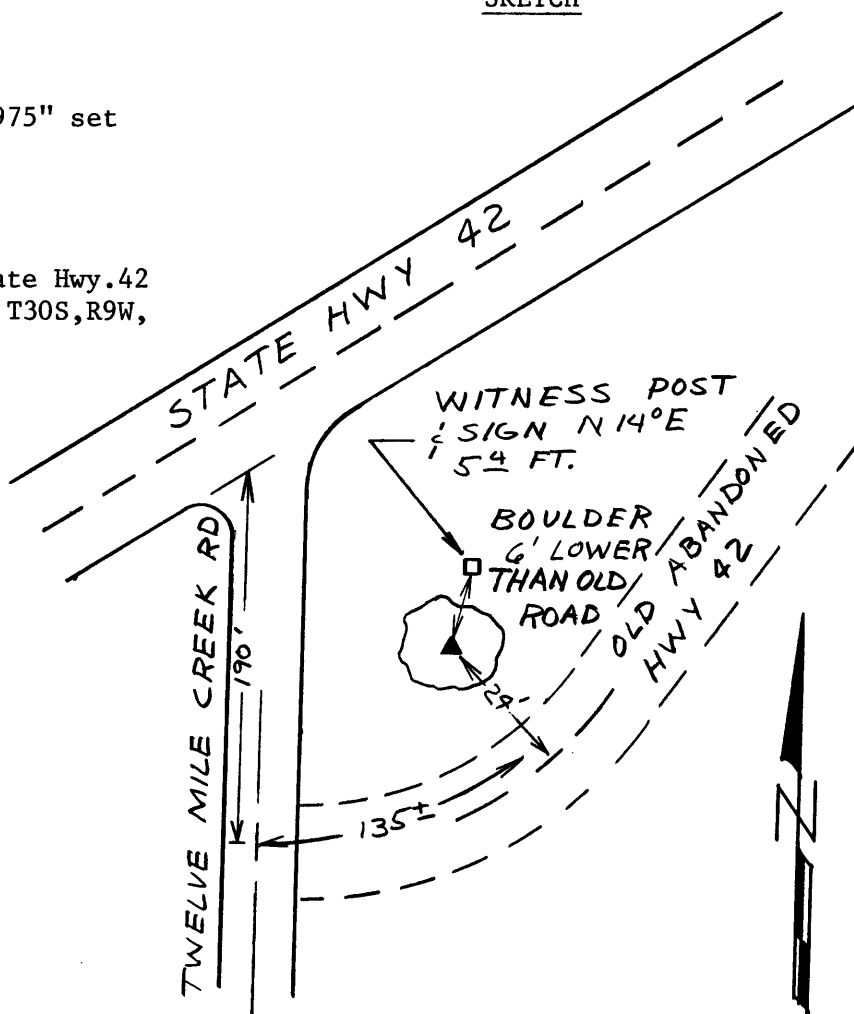

Reference Marks:

Note: For further information, contact the Douglas County Surveyor's Office, Room 205 Douglas County Justice Building, Roseburg, OR 97470. Phone 440-4278. Douglas County residents outside the Roseburg calling area, dial toll free 1-800-452-0991.