

OFFICE OF THE
DOUGLAS COUNTY SURVEYOR

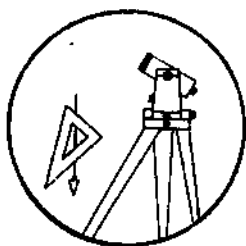

Station: V9-558 T 28 S, R 6 W, Sec 23
 Set By (Agency): U.S.G.S.
 Date Set: 1903
 Recovered By RS,SJF
 Date Recovered June 19, 1984
 Recovered By _____
 Date Recovered _____
 Recovered By _____
 Date Recovered _____

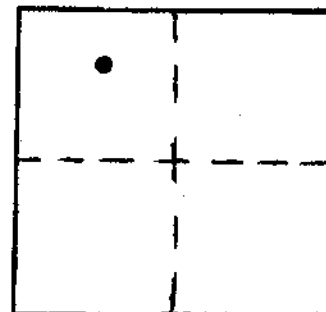

VERTICAL CONTROL NGVD 29

Elevation: 559.681 NGS Line # 6 USGS Line # 146 OSHD Line # _____
 Precision: 1st. Agency: U.S.C.&G.S. Proj. # _____ Date: 1957

HORIZONTAL CONTROL

South Zone State Plane Coordinates: Y(Northing) _____ X(Easting) _____
 Precision: _____ Agency: _____ Proj. # _____ Date: _____
 Approximate Geographic Position: Latitude _____ Longitude _____

DESCRIPTION and TO REACH

A U.S.G.S. disk stamped "558 B 1903" set on a 3 1/2 inch diameter iron pipe protruding 10 inches above the ground.

TO REACH:

From the intersection of Roberts Mountain Road (Co. Rd. #123) and Roberts Creek Road (Co. Rd. # 16) in T28S,R6W,Sec. 14 proceed southerly along Roberts Mountain Road approximately 0.85 miles to Southern Pacific Rail Road crossing and monument on left. Rail crossing is called C565.5 .

SKETCH

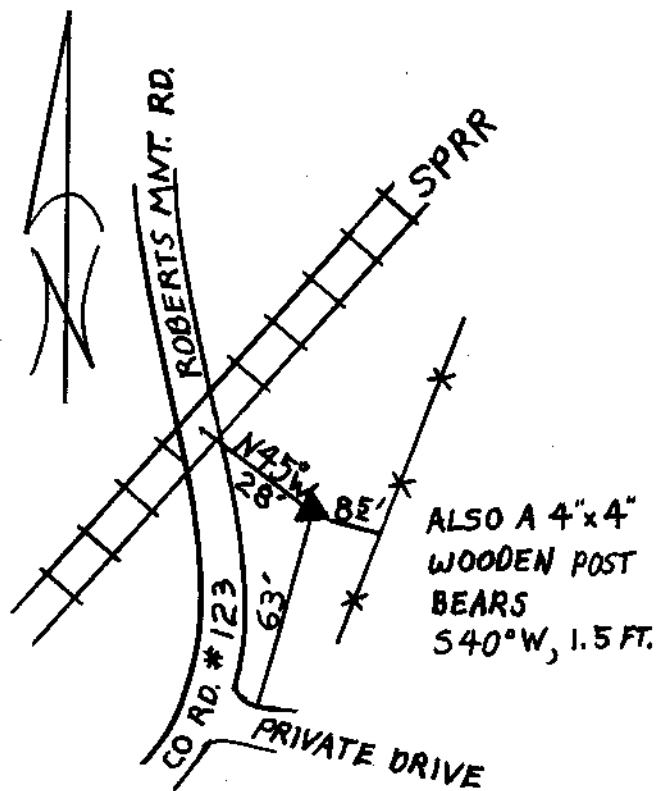

Reference Marks:

Note: For further information, contact the Douglas County Surveyor's Office, Room 205 Douglas County Justice Building, Roseburg, OR 97470. Phone 440-4278. Douglas County residents outside the Roseburg calling area, dial toll free 1-800-452-0991.