

OFFICE OF THE
DOUGLAS COUNTY SURVEYOR

u-136
U-52

225 7W 31

NAD
83

723501.94*
43°36'40"

4108708.25*
123°34' 8"

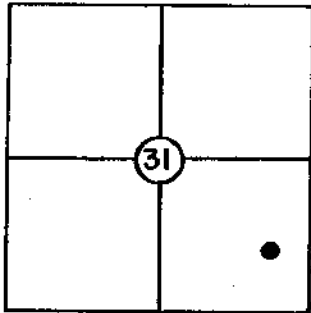

U-136

VERTICAL CONTROL

T 22 S, R 7W, Sec. 31

Station: U 52

Set By (Agency): DCSO

Date: 1972 (FDOK 1991)

Elevation: 301.783?* NGS(USC&GS) Line # _____ USGS Line # _____

Order Of Precision 2nd?* Agency: DCSO Proj. #: 2006 Date: 1973

HORIZONTAL CONTROL

Oregon State Plane Coordinates: Y(Northing) 723,536.86?* X(Easting) 1,187,748.07?*
(South Zone)

Order Of Precision 1/10,000?* Agency: DCSO Proj. #: 2006 Date: 1972

Approximate Geographic Position: Latitude= _____ Longitude= _____

* 6/25/2002 BC GONE

STEM IN CONCRETE MON. FLUSH WITH GROUND.
47' S. OF WELLS RD. 42' W. OF HWY 138 40' E. OF
R/W FENCE.

Bronze disk set in concrete post, survey marker
alongside. From intersection of Tye Rd. and Hwy
138 go w'stly 11.7 mi. (Entrance to D.L. Phipps
Forest Nursery).

VICINITY: At SW intersection Hwy 138 and Wells Rd

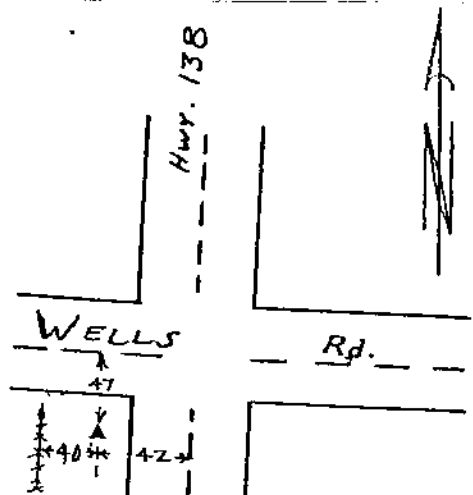

NOTE: For Possible Further Information On This Station, Please Contact The Douglas
County Surveyors Office, Rm. 205 Douglas County Justice Bldg., Roseburg, OR.
97470 Phone 672-3311 Ext. 272.. Douglas County residents outside the
Roseburg calling area dial toll free 1-800-452-0991.