

OFFICE OF THE
DOUGLAS COUNTY SURVEYOR

u-128
UW-7

26S 7W 13

NAD 600972.07 4129078.55
83 43°16'37" 123°28'32"

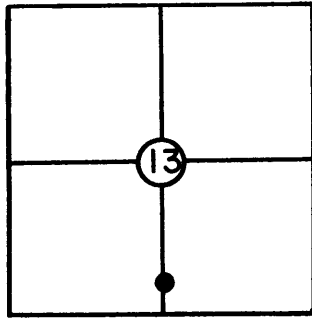

T 26 S, R 7W, Sec. 13

Station: UW-7

Set By (Agency): DCSO

Date: 1974

VERTICAL CONTROL

NGVD29

Elevation: 453,618 NGS(USC&GS) Line # _____ USGS Line # _____

Order
Of Precision 2nd Agency: DCSO Proj. #: 2007 Date: 1991

HORIZONTAL CONTROL

OCS 27

Oregon State Plane Coordinates: Y(Northing) 601,007.11 X(Easting) 1,208,119.80
(South Zone)

Order
Of Precision 1/25,000 Agency: DCSO Proj. #: 2006 Date: 1974

Approximate Geographic Position: Latitude= _____ Longitude= _____

DESCRIPTION: From Melrose Store proceed

N'thly 4.95 mi. to station which is a

brass cap set in concrete tile approx.

20 ft. from rd. centerline & level with

surface. Telephone pole #3-5A bears S 55°E

15.20 ft. Witness post bears S 60° W

3.5 ft.

VICINITY: Umpqua-Melrose Rd. (Co. Rd. #13)

N. of Melrose.

SKETCH

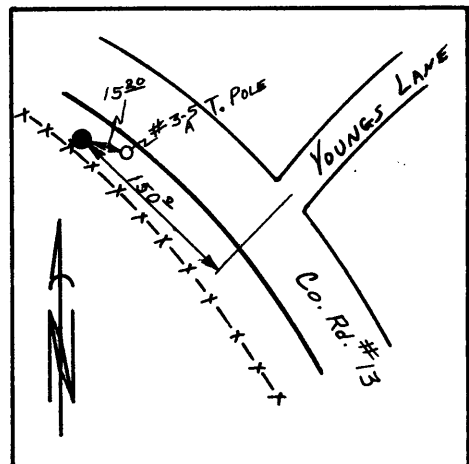

NOTE: For Possible Further Information On This Station, Please Contact The Douglas County Surveyors Office, Rm. 205 Douglas County Justice Bldg., Roseburg, OR. 97470 Phone 672-3311 Ext. 272. Douglas County residents outside the Roseburg calling area dial toll free 1-800-452-0991.