

OFFICE OF THE
DOUGLAS COUNTY SURVEYOR

Station: UW-3 T 26 S, R 6W , Sec 30

Set By (Agency): DCSO

Date Set: 1974

Recovered By RWS, SJF

Date Recovered 9/25/86

Recovered By _____

Date Recovered _____

Recovered By _____

Date Recovered _____

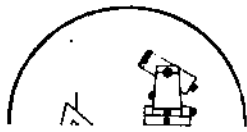
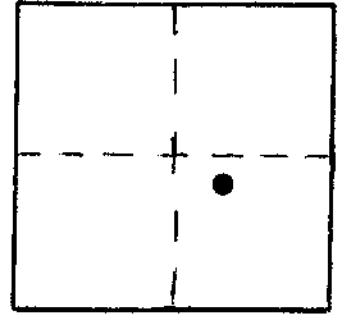

u-124
UW-3

NAD 601717.07 4135177.54
83 43°16'47" 123°27'10"

VERTICAL CONTROL NGVD 29

Elevation: 404.234 NGS Line # _____ USGS Line # _____ OSHD Line # _____

Precision: 2nd Agency: DCSO Proj. # 2007 Date: 1991

HORIZONTAL CONTROL OCS 27

South Zone State Plane Coordinates: Y(Northing) 601,752.14 X(Easting) 1,214,218.83

Precision: 1/25,000 Agency: DCSO Proj. # 2006 Date: 1974

Approximate Geographic Position: Latitude 43° 16' 47" Longitude 123° 27' 05"

DESCRIPTION and TO REACH

Station is a DCSO Disk stamped "UW-3 1974", set in an 8" diameter concrete filled belltile set flush with ground.

To Reach: From the intersection of Melqua Rd. (Co. Rd.#13) and Melrose Rd. (Co. Rd.#51) in T27S R6W, sec. 6 (at Melrose) proceed northerly along Melqua Rd. 2.7 mi. to monument on the left; monument is 4 Ft. higher than road.

To Reach: From the intersection of Melqua Rd.(Co. Rd. #13) and Cleveland Hill Rd. (Co Rd. #59) in T26S, R7W, Sec. 27, proceed southeasterly along Melqua Rd. approx. 1.4 mi. to monument on the right.

NOTE: MONUMENT POSSIBLY DISTURBED BY PHONE WORK IN 7-79.

Reference Marks:

SKETCH

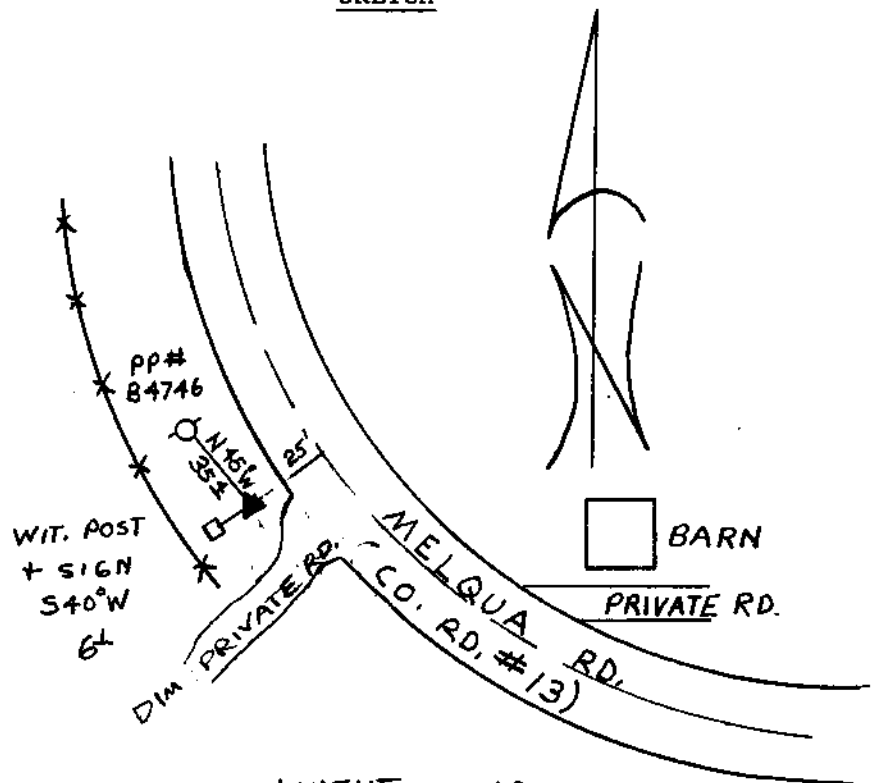

MONUMENT IS APPROX. 12' FROM PRIVATE RD.

Note: For further information, contact the Douglas County Surveyor's Office, Room 205 Douglas County Justice Building, Roseburg, OR 97470. Phone 440-4278. Douglas County residents outside the Roseburg calling area, dial toll free 1-800-452-0991.