

OFFICE OF THE
DOUGLAS COUNTY SURVEYOR

Station: U 554 T 22 S, R 5 W, Sec 21

Set By (Agency): USC&GS

Date Set: 1954

Recovered By RWS, SJF

Date Recovered 1987; FD OK 5/03

Recovered By _____

Date Recovered _____

Recovered By _____

Date Recovered _____

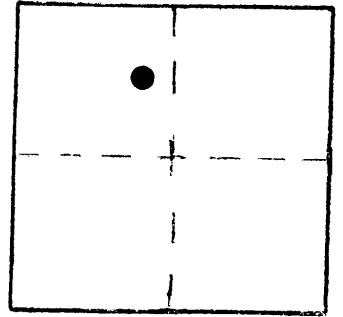
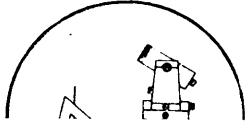

U 107
U 554
NAD 733792.54 4180575.64
83 43°38'46" 123°17'56"

22S 5W 21

VERTICAL CONTROL NGVD 29

Elevation: 317.759 ft. NGS Line # 6 USGS Line # _____ OSHD Line # _____

Precision: 1st order Agency: USC&GS Proj. # _____ Date: 1957

HORIZONTAL CONTROL NAD 27

South Zone State Plane Coordinates: Y(Northing) 733,827.40 X(Easting) 1,259,615.09

Precision: 1/15,000 Agency: DCSO Proj. # 2008 Date: 1979

Approximate Geographic Position: Latitude 43°38'47" Longitude 123°17'52"

DESCRIPTION and TO REACH

SKETCH

A USC&GS disk stamped "U 554 1954" set in top of concrete headwall of 24 inch diameter culvert.

TO REACH:

From the intersection of Boswell Road (Co. Rd. #54) and State Highway 99 in T22S,R5W, Sec. 21 proceed northerly along State Highway 99 approximately 0.35 miles to monument on right. Monument is set beyond rail-road tracks and lower than roadway.

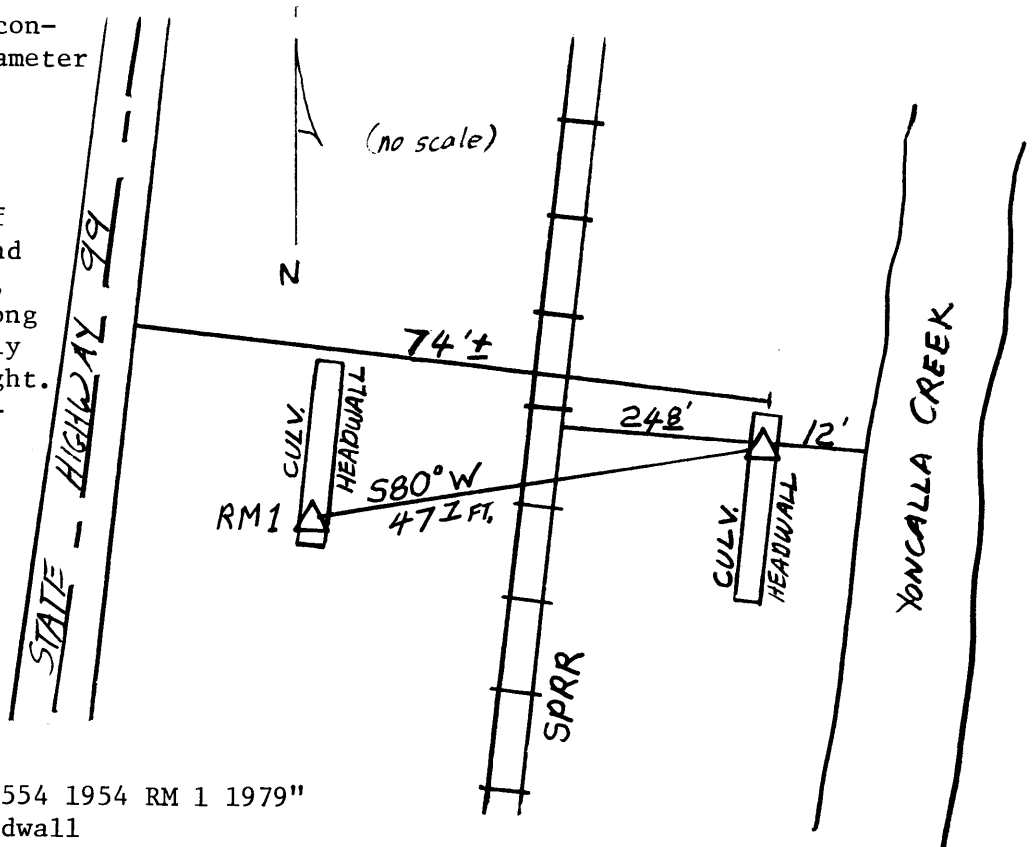

Reference Marks:

A DCSO disk stamped "U 554 1954 RM 1 1979" set in a concrete culvert headwall bears S82°24'36"W, 47.70 feet dist. (grid.).

Note: For further information, contact the Douglas County Surveyor's Office, Room 205 Douglas County Justice Building, Roseburg, OR 97470. Phone 440-4278. Douglas County residents outside the Roseburg calling area, dial toll free 1-800-452-0991.