

OFFICE OF THE
DOUGLAS COUNTY SURVEYOR

Station: U-95

T 21 S, R 12W, Sec 26

Set By (Agency): DCSO

Date Set: 1973

Recovered By GEO - RWS

Date Recovered 1-20-82

Recovered By _____

Date Recovered _____

Recovered By _____

Date Recovered _____

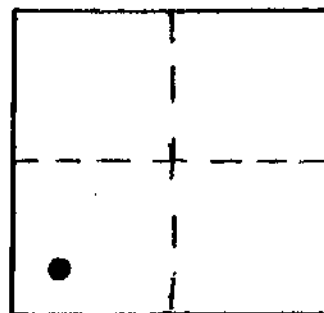

U-097 21S 12W 26
U-95

NAD 766732.54 3970090.49
83 43°42'52" 124° 5'55"

VERTICAL CONTROL

Elevation: 21.08 NGS Line # _____ USGS Line # _____ OSHD Line # _____

Precision: 3rd Agency: DCSO Proj. # 2006 Date: 1989

HORIZONTAL CONTROL

South Zone State Plane Coordinates: Y(Northing) 766,767.73 X(Easting) 1,049,129.89

Precision: _____ Agency: DCSO Proj. # 2006 Date: 1973

Approximate Geographic Position: Latitude 43°42'52" Longitude 124°05'51"

DESCRIPTION and TO REACH

SKETCH

Found: A standard DCSO disk set in concrete tile marked "U-95 1973". Survey marker sign just North of monument. Disk is buried approx. 0.2 ft. in gravel.

To reach: At junction of Hwy 101 & Co. Rd. #48 east of Hwy 101 & North of Rd. #48.

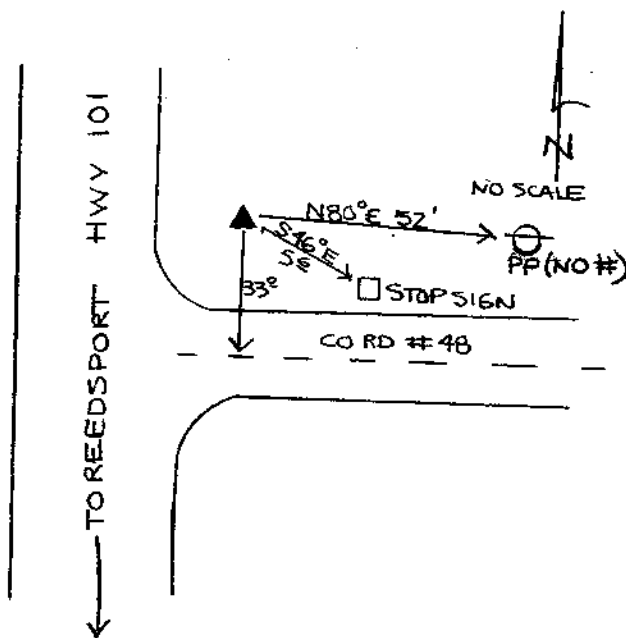

Reference Marks:

Note: For further information, contact the Douglas County Surveyor's Office, Room 205 Douglas County Justice Building, Roseburg, OR 97470. Phone 440-4278. Douglas County residents outside the Roseburg calling area, dial toll free 1-800-452-0991.