

OFFICE OF THE
DOUGLAS COUNTY SURVEYOR

Station: U-83 T 22 S, R 10W , Sec 7

Set By (Agency): DCSO

Date Set: 1973

Recovered By GQ-RS

Date Recovered 2-1 -82

Recovered By _____

Date Recovered _____

Recovered By _____

Date Recovered _____

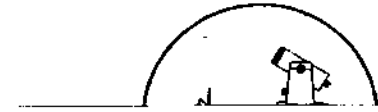
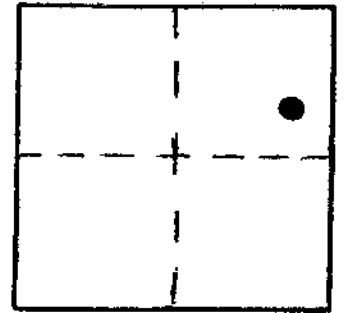

U-086 22S 10W 7
U-83

NAD 750158.89 4014232.80
83 43°40'27" 123°55'46"

VERTICAL CONTROL

Elevation: 21.17 NGS Line # _____ USGS Line # _____ OSHD Line # _____

Precision: 3rd Agency: DCSO Proj. # 2006 Date: 1973

HORIZONTAL CONTROL

South Zone State Plane Coordinates: Y(Northing) 750,193.48 X(Easting) 1,093,272.43

Precision: 1/10,000 Agency: DCSO Proj. # 2006 Date: 1973

Approximate Geographic Position: Latitude 43°40'27" Longitude 123°55'41"

DESCRIPTION and TO REACH

Found: A standard DCSO disk set in boulder stamped "U-83 1973".

To reach: From the intersection of Hwy 38 & Co. Rd. #3, (in sec. 15 T22S R10W), proceed Westerly along Hwy. #38 3.65 mi. to monument on the right.

SKETCH

CONCRETE GUARDRAIL POST WITH CHISELED "X" ON TOP (8TH POST NW OF POWER POLE)

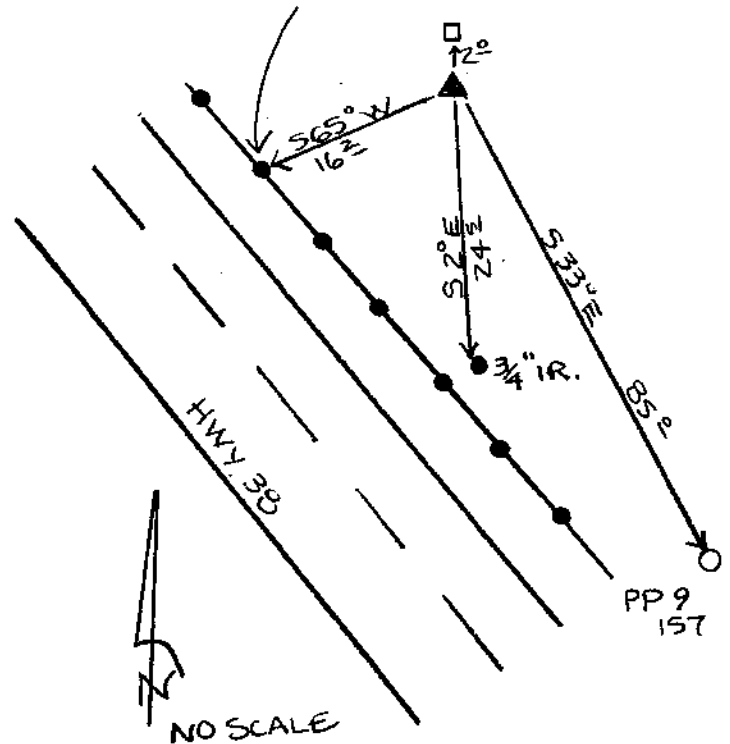

Reference Marks:

Note: For further information, contact the Doug Douglas County Justice Building, Roseburg County residents outside the Roseburg cal