

OFFICE OF THE  
DOUGLAS COUNTY SURVEYOR

Station: U75 RESET T 22 S, R 10 W, Sec 13  
 Set By (Agency): DCSO  
 Date Set: 1983  
 Recovered By GQ,JP  
 Date Recovered 5/83  
 Recovered By \_\_\_\_\_  
 Date Recovered \_\_\_\_\_  
 Recovered By \_\_\_\_\_  
 Date Recovered \_\_\_\_\_



U-077 22S 10W 13  
 U-75 RESET

NAD 741835.68 4041155.15  
 SS 43°39'11" 123°49'35"

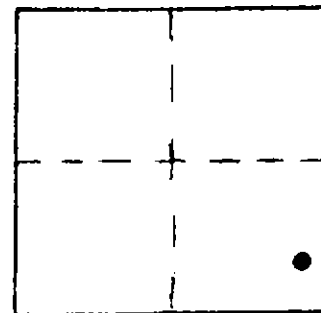

VERTICAL CONTROL

Elevation: \_\_\_\_\_ NGS Line # \_\_\_\_\_ USGS Line # \_\_\_\_\_ OSHD Line # \_\_\_\_\_  
 Precision: \_\_\_\_\_ Agency: \_\_\_\_\_ Proj. # \_\_\_\_\_ Date: \_\_\_\_\_

HORIZONTAL CONTROL

South Zone State Plane Coordinates: Y(Northing) 741,370.36 X(Easting) 1,120,204.78  
 Precision: 1/10,000 Agency: DCSO Proj. # 2013 Date: 1983  
 Approximate Geographic Position: Latitude 43°39'11" Longitude 123°49'30"

DESCRIPTION and TO REACH

SKETCH

DESCRIPTION:

Found a standard DCSO disk set in 6 in. diam. concrete filled belltile with top of tile and cap destroyed. Monument is solid and we reset a DCSO disk stamped "U75 RESET 1983".

TO REACH:

Go to the intersection of St. Hwy. 38 and Co.Rd.#2B (Scottsburg). Near the crossing of the Umpqua River and St. Hwy. 38 at Scottsburg.

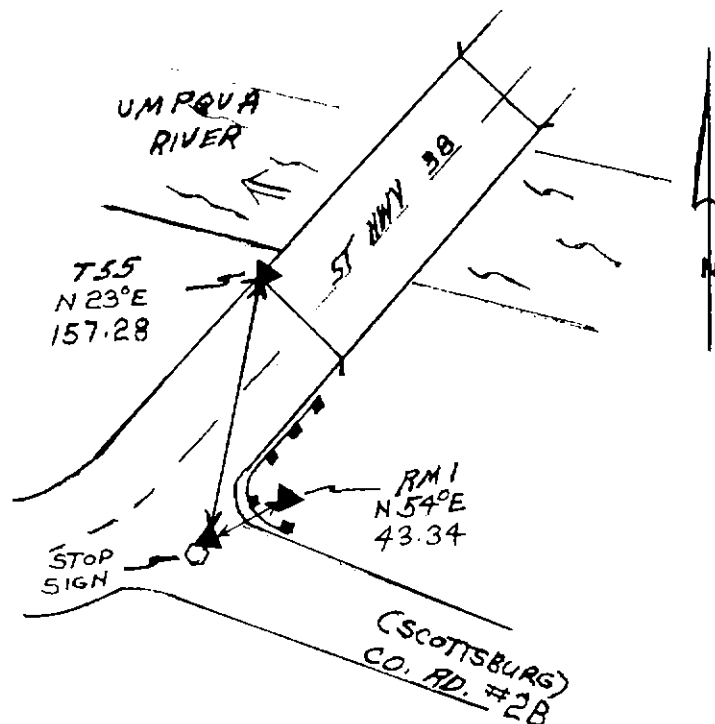

Reference Marks:

A standard USC&GS disk stamped "T55 1930" bears N 25°26'20" E, 157.28 ft. (grid)

A standard DCSO disk stamped "U75 RESET RM1 1983" bears N 56°25'16" E, 43.34 ft. (grid)

Note: For further information, contact the Douglas County Surveyor's Office, Room 205 Douglas County Justice Building, Roseburg, OR 97470. Phone 440-4278. Douglas County residents outside the Roseburg calling area, dial toll free 1-800-452-0991.