

OFFICE OF THE
DOUGLAS COUNTY SURVEYOR

Station: U-72 T 22 S, R 9W , Sec 8

Set By (Agency): DCSO

Date Set: 1972

Recovered By GO-JP

Date Recovered 1-7-82

Recovered By _____

Date Recovered _____

Recovered By _____

Date Recovered _____

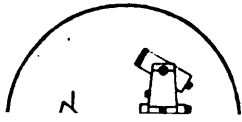
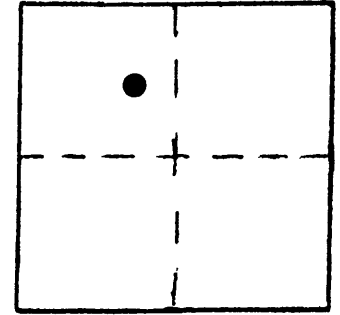

u-074
U-72

NAD 749020.43 4049556.73
83 43°40'29" 123°47'45"

U-074

VERTICAL CONTROL NGVD 29

Elevation: 49.500 NGS Line # _____ USGS Line # _____ OSHD Line # _____

Precision: 2nd Agency: DCSO Proj. # 2006 Date: 1972

HORIZONTAL CONTROL NAD 27

South Zone State Plane Coordinates: Y(Northing) 749,055.19 X(Easting) 1,128,596.33

Precision: 1/10,000 Agency: DCSO Proj. # 2006 Date: 1973

Approximate Geographic Position: Latitude 43°40'30" Longitude 123°47'40"

DESCRIPTION and TO REACH

SKETCH

Found: A standard DCSO disk stamped "U-72 1972". Survey marker along westerly side.

To reach: From the intersection of BLM Rd. #22-9-7 (Vincent Creek Rd.) and Hwy. #38 proceed easterly along Hwy. 38 0.45 mi. to the station on the right.

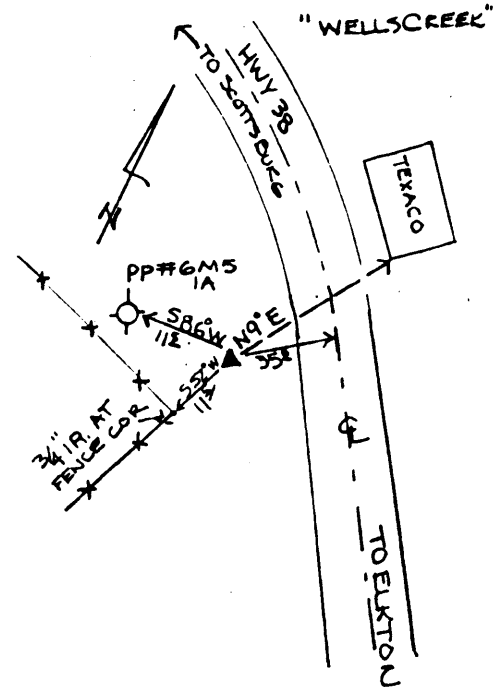

Reference Marks:

Note: For further information, contact the Douglas County Surveyor's Office, Room 205 Douglas County Justice Building, Roseburg, OR 97470. Phone 440-4278. Douglas County residents outside the Roseburg calling area, dial toll free 1-800-452-0991.