

OFFICE OF THE
DOUGLAS COUNTY SURVEYOR

Station: U-70-A T 22 S, R 9W , Sec 13

Set By (Agency): DCSO

Date Set: 1972

Recovered By DCSO

Date Recovered 2-17-82

Recovered By GQ-TP

Date Recovered _____

Recovered By _____

Date Recovered _____

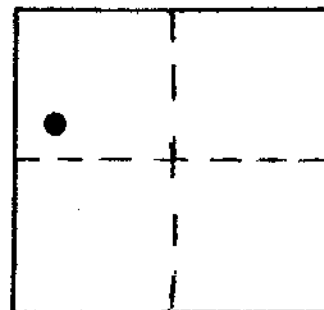

U-07E 22S 9W 13
U-70-A

NAD 742883.27 4069017.12
83 43°39'36" 123°43'17"

VERTICAL CONTROL

Elevation: _____ NGS Line # _____ USGS Line # _____ OSHD Line # _____

Precision: _____ Agency: _____ Proj. # _____ Date: _____

HORIZONTAL CONTROL

South Zone State Plane Coordinates: Y(Northing) 742,918.08 X(Easting) 1,148,056.78

Precision: 1/25,000 Agency: DCSO Proj. # 2006 Date: 1972

Approximate Geographic Position: Latitude 43°39'37" Longitude 123°43'13"

DESCRIPTION and TO REACH

Found: Standard DCSO disk set in boulder flush with ground stamped "U-70-A 1972".

To reach: From the intersection of Hwy #38 and Weatherly Cr. Rd. #22-9-14.0 (in sec.14 T22S R9W) proceed Easterly along Hwy. #38 0.90 miles to station on the right.

SKETCH

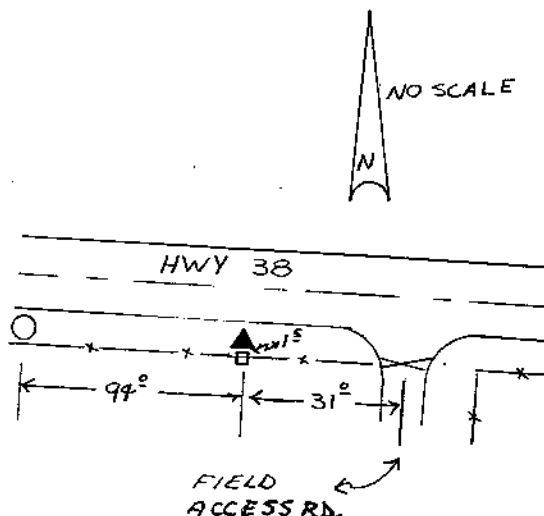

Reference Marks:

Note: For further information, contact the Douglas County Surveyor's Office, Room 205 Douglas County Justice Building, Roseburg, OR 97470. Phone 440-4278. Douglas County residents outside the Roseburg calling area, dial toll free 1-800-452-0991.