

OFFICE OF THE  
DOUGLAS COUNTY SURVEYOR

Station: U-69 RESET

T 22 S R 8 W S 5

Date set: 1981

Set By (Agency): DCSO

Date Recovered: 2-24-82

Recovered By: GP-RS



U-071

- Found
- New
- Reset
- Not Found
- Referenced
- Destroyed

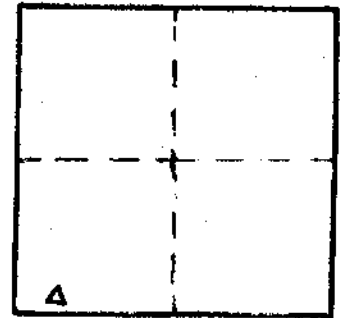

VERTICAL CONTROL

Elevation: \_\_\_\_\_ NGS Line # \_\_\_\_\_ USGS Line # \_\_\_\_\_ OSHD Line # \_\_\_\_\_

Precision: \_\_\_\_\_ Agency: \_\_\_\_\_ Proj. # \_\_\_\_\_ Date: \_\_\_\_\_

HORIZONTAL CONTROL OCS 27

South Zone State Plane Coordinates: Y(Northing) 749,621.84 X(Easting) 1,158,943.23

Precision: 1/20 000 Agency: DCSO Proj. # 2013 Date: 1983

Approximate Geographic Position: Latitude 43° 40' 48.1" Longitude 123° 40' 48.1"

DESCRIPTION and TO REACH

FD. STANDARD D.C.S.O. BRASS CAP SET IN CONCRETE TILE  
STAMPED "U-69 1972 RESET 1981."

TO REACH:

FROM THE INTERSECTION OF HWY. 38 & PARADISE CR. RD #22-8-9.0  
(IN SEC 9 T22S R8W) PROCEED WESTERLY ALONG HWY. 38  
MILES TO MONUMENT ON RIGHT.

Reference Marks:

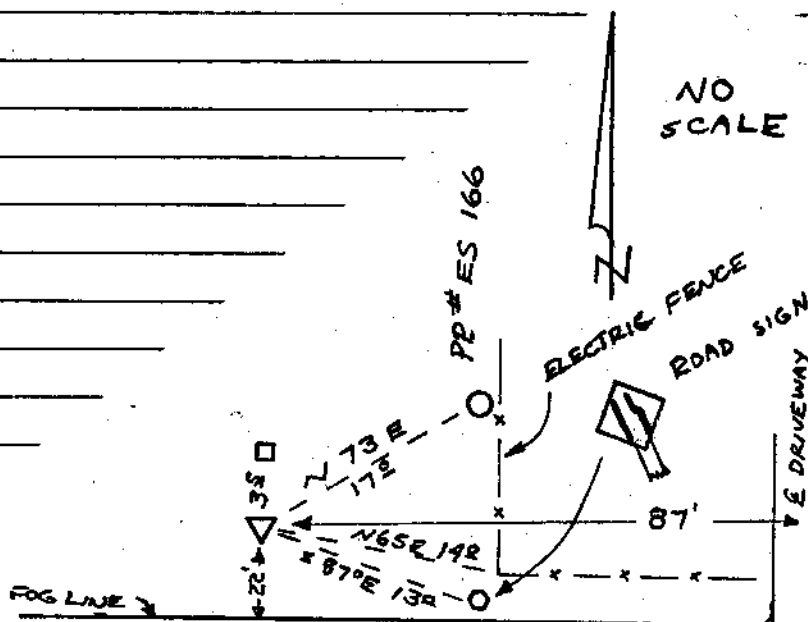

HWY. 38